WEATHER
Continued cool today and tonight.

THE SALEM NEWS
Complete News Coverage of Salem and Vicinity

LATE NEWS

VOLUME 54—NO. 148
The Associated Press
International News
United Press
SALEM, OHIO, WEDNESDAY, JUNE 24, 1942
EIGHT PAGES
THREE CENTS

AXIS DRIVE ON EGYPT UNDER WAY

MacArthur Settled It Himself

"The Japs took Pearl Harbor." So said Jackie Fahy, of Utica, N. Y. "The Japs didn't take Pearl Harbor." So said Dan Gifford, 10, his pal. To settle it, young Danny wrote a letter to the one who should really know, General Douglas MacArthur, and asked him. To the joy of both boys, General MacArthur answered the letter, saying: "They didn't take it, and, don't be afraid, Danny, they won't take it!" Danny is at left above.

PACIFIC WAR UNIT CALLED

FDR Announces Special Meeting; Churchill Will Attend

(By Associated Press)

WASHINGTON, June 24.—President Roosevelt today called a special meeting for tomorrow of the Pacific War council, which Prime Minister Churchill of Great Briatin and Prime Minister MacKenzie King of Canada will attend.

Stephen Early, a presidential secretary, in announcing the call, did not say for what purpose the meeting was arranged. There was to have been, however, a regular meeting of the council today.

It was announced that MacKenzie King was enroute here for the meeting. Special importance was believed to be attached to the meeting because of his planned attendance, since Canada usually is represented in council meetings by its minister here, Leighton McCarthy.

Besides the United States, Great Britain and Canada, other countries represented on the council are Australia, New Zealand, China, The Netherlands, and the Philippines.

It was said that the Canadian prime minister would remain here for later conferences after tomorrow's meeting.

At the last regular weekly meeting of the council a report was made on the Midway and Aleutian battles and indications later were given that some good news on the shipping situation might be expected.

President Roosevelt arranged meanwhile to receive today the Netherlands ambassador, Dr. A. Loudon, and that country's foreign minister, Eelco Van Kleffens, who recently arrived in this country.

Later in the day he planned to receive young King Peter of Yugoslavia and to have dinner with the 18-year-old monarch at the White House.

"V-Mail Service" Started To Speed Soldiers' Letters

Salem soldiers on duty in distant corners of the globe soon will be receiving letters from the folks back home by means of a photographic reproduction process, known as "V-Mail service," which has just been inaugurated.

Postmaster A. E. Beardmore explained today that the new mail service is the result of cooperative planning by the Postoffice, War and Navy department first, to reduce the weight and bulk of mail to and from our armed forces abroad and thus make available more space for the transportation of vital military material, and second, to expedite dispatch and receipt of mail.

When fully established V-Mail service will be available for the transmission of letters, without enclosures, to and from our armed forces, only, outside the continental United States.

Standard Sheet Used

The operation of the new mail service is based upon the use for correspondence to and from the American soldiers of a special, V-Mail letter sheet, the postmaster standard, uniform and distinctive V-mail letter sheet the postmaster explained. The sheets are a combination letter and envelope.

The user of the V-Mail letter sheets, which, as yet are not available here, should write his message, fill in the name and address of the sender and receiver, fold it as indicated, seal it, affix the required postage and deposit it in the mail, postal regulations say.

Because of the distinctive identification printed on the envelope and the uniformity of size, this mail will receive preferred and expeditious sorting and handling.

To further expedite this V-Mail destined overseas, or from our armed forces overseas to the continental United States, where large volumes and long distances are involved, there will be inaugurated a photographic micro-filming facility in conjunction with the V-Mail service.

Turn to V-MAIL, Page 4

TEMPERATURES

SALEM WEATHER REPORT

Yesterday, noon	56
Yesterday, 6 p. m.	65
Midnight	50
Today, 6 a. m.	45
Today, noon	64
Maximum	65
Minimum	43

Year Ago Today

Maximum	85
Minimum	56

NATION-WIDE REPORT
(By Associated Press)

City	Yest.. Max.	Night Min.
Atlanta	85	62
Bismarck	69	45
Buffalo	68	53
Chicago	67	52
Cincinnati	75	50
Cleveland	68	51
Columbus	71	49
Denver	79	58
Detroit	68	51
Grand Dapids	63	53
Indianapolis	71	51
Kansas City	79	63
Louisville	75	53
Memphis	83	57
Mpls.-St. Paul	65	47
Montgomery	91	65
Oklahoma City	86	71
Pittsburgh	71	55

OPENING DANCE AT WHINNERY'S, GUILFORD LAKE WEDNESDAY, JUNE 24 FREDDIE BOISE ORCHESTRA ROUND DANCING.

ALLIANCE DRIVER FINED IN CANFIELD

Thomas Gulling of Alliance, arrested by the state highway patrol on a charge of permitting an illegal operator to drive a car, was fined $10 and costs by Mayor Hugh Dickson at Canfield Tuesday.

Fined $10 and costs each in the same court were Howard Mounts of R. D. 1, East Palestine, and Fred Heid of R. D. 4, Youngstown, who were charged with driving a car without a tail light.

James E. Knag, 25, of 395 W. Pershing st., arrested by the patrol on a charge of reckless driving, was fined $15 and costs by Justice Richard Firestone at Lisbon.

FIRST AID DRIVERS CLASS IS PLANNED

A class in first aid for ambulance drivers and auxiliary drivers is being organized, in cooperation with the Salem Red Cross chapter, Albert Hanna of the medical advisory council announced today.

Notices are being sent to all persons who registered for ambulance work to enroll them in the first aid course.

RETAIL MERCHANTS MAKE RESERVATIONS AT HOTEL LAPE FOR IMPORTANT MEETING FRIDAY NOON

WEDGE DRIVEN INTO REDS IN KHARKOV AREA

Germans Press On Behind Tanks, Oblivious To Huge Losses

PRESS ATTACK ON SEVASTOPOL FRONT

Large Number Of Aircraft Supports Nazi Tanks And Infantry

(By Associated Press)

MOSCOW, June 24. — Reckless charges by hundreds of Nazi tanks followed by infantry have driven a wedge into the Red army defenses on the Kharkov front in the Ukraine and ade bringing overpowering strength to bear against the far-outnumbered defenders of besieged Sevastopol in the Crimea, the Russians conceded today.

At a single point on the Kharkov front, the Germans massed 200 tanks in an onslaught which began on June 22, first anniversary of the German invasion, and has been increasing constantly in fury and force, said Russian dispatches from the battlefront.

At Sevastopol, the overwhelming force of the German offensive was indicated by a report that the Nazis sent two divisions of infantry (up to 30,000 men) and numerous tanks into the attack in a single narrow strip.

Forced To Retreat

The infantry crept forward under camouflage and through ditches and shell craters behind the tanks, but the Sevastopol garrison managed to establish a flanking fire that checked the enemy. Then a counter-attack forced the Germans to retreat, said the Russian account.

(This apparently was on a peninsula in the bay north of Sevastopol, where the German high command claimed Russian "remnants" were annihilated.)

At another point north of Sevastopol the Russians mustered the strength to recapture a hilltop, but the Germans still poured more men and machines into the assault now in its 20th day.

On the Kharkov front the story was similar.

The Germans apparently are oblivious to inmense losses as they throw in ever greater numbers of tanks, planes and infantry, but they still have not managegd to achieve

Turn to WEDGE, Page 8

LIONS TO RECEIVE CHARTER TUESDAY

Dinner and Dance Planned For Presentation Ceremonies

Two hundred or more persons are expected to attend the charter presentation dinner of the newly-formed Salem Lions club next Tuesday evening at the Masonic temple.

The charter presentation, in behalf of the international organization, will be made by D. E. Van Volkenberg of Youngstown, district Lions governor, who also will make the principal address.

Dr. S. N. Farkes, lion tamer of the Youngstown club, will serve as toastmaster of the program which is scheduled for 7:30. Glen Thayer of Youngstown is in charge of the program of entertainment. A local feature will be Magician W. F. Ross.

The address of welcome will be given by Rev. Fr. Herbert Cook of St. Paul's church. John J. Lewis, president of the Salem club, will receive the charter from Van Volkenberg.

Following the dinner program there will be dancing to the music of Don Harvey's orchestra.

At least 100 couples are expected from Salem, Youngstown, Warren, Cortland, East Liverpool and Steubenville, club officials announced today.

JUNIORS ORGANIZE TO HELP SOLDIERS

Margaret Cubbage of 336 E Second st. is only 12 and her neighbor Jerry Eckart of 388 E. Second st. is only 10 years old, but they want to do their part to help the American soldiers.

The two have organized what they call the Junior Commandos, a group of boys and girls six years of age and older, who will collect books to send to the soldiers at camp. Boys and girls wanting to join the Junior Commandos should see Margaret.

ANNOUNCING THE NEW LOCATION OF DR. SHREVE SMITH OPTOMETRIST. S. E. COR. 2ND AND BROADWAY, OPP. CLINIC.

ATLANTIC CONVOY: Rescue of a Collier's Crew; Blast for a Sub

Passed by the U. S. Navy censor, these pictures show the rescue of a crew from a sunken collier by a vessel attached to an Atlantic convoy and what depth charges will do to enemy submarines if they lurk near. In the rescue picture, survivors are seen swimming in the ocean and also seen in the lifeboats. The keel of the sunken ship is in background. In the other picture, Navy men have just released a depth charge, fearing an enemy submarine may be lurking near. The collier struck a mine.

13 CERTAIN OF RENOMINATION

Incumbent Congressmen, 7 G. O. P., 6 Democrats Have No Worries

(By Associated Press)

COLUMBUS, June 24—Thirteen of Ohio's incumbent congressmen—seven Republicans and six Democrats—have no worries about renomination at the Aug. 11th primary.

They are unopposed.

One incumbent, Republican Thomas A. Jenkins of Ironton, Sixth district, while facing a primary fight with State Senator H. T. Phillips of Athens, may have no Democratic opposition at the November election if he wins re-nomination. The same would apply to Phillips.

Evidently antiicpating that the Sixth district will remain Republican, the Democrats failed to enter a primary candidate. They can, however, make a write-in nomination.

Six Republican incumbents are unopposed for renomination in their districts: William E. Hess, Cincinnati, Second district; Robert F. Jones, Lima, Fourth; Clarence Brown, Blanchester, Seventh; Frederick C. Smith, Marion, Eighth; A. D. Baumhart, Jr., Vermilion, Thirteenth, and Mrs. Frances P. Bolton, Lyndhurst, Twenty-second.

Unopposed Democrats

Unopposed district Democratic incumbents are Jacob E. Davis, Waverly, Sixth district; John F. Hunter, Toledo, Ninth; Dow W. Harter, Akron, Fourteenth; Robert T. Secrest, Caldwell, Fifteenth, and Michael J. Kirwan, Youngstown, ninteenth.

In addition to the unopposed district congressmen, the state's two congressmen-at-large, Republican George H. Bender and Democrat Stephen M. Young, both of Cleveland, are unopposed. Consequently they will oppose each other for the single at-large seat at the November election. The state's representation has been reduced by one seat through reapportionment.

Turn to 13 ARE, Pageg 5

Service Ceilings Invoked; Program Will Start July 1

(By Associated Press)

WASHINGTON, June 24. — The cost of shoe shines, automobile repairs, piano tuning, funerals and all other consumer services will be limited beginning July 1 to the highest levels charged in March.

The Office of Price Administration issued price ceiling regula-ions last night that will affect 1,000,000 establishments doing an annual business of $5,000,000 throughout the country. It supplements the price control order of April 28 covering consumer goods.

Exempted from the new regulations were professional services, such as those performed by physicians, dentists, lawyers and barbers.

The following questions and answer explain the scope of the new order:

Q. What is a consumer service?

A. A consumer service under the regulation is a service rendered in connection with a commodity for the ultimate consumer such as the housewife, the motorist or the farmer.

Examples of Service

Q. What are examples of consumer services?

A. Laundry, dry-cleaning and shoe repairs are some of the most common services performed for consumers. Others are the lubrication or repair of a private passenger car, the repair and servicing of home radio sets and electrical appliances, and the sharpening of household knives and scissors.

Q. Is the charge made by a parking lot covered by the regulation?

A. Yes, an automobile is a commodity and the storage of a commodity is therefore under the price ceiling.

Q. What are the maximum prices on consumer services?

A. The highest prices which the supplier of the service charged in March 1942.

Q. Are prices on services standardized by this regulation?

A. No, the regulation simply places a ceiling for each establishment at the highest price it charged for a service in March 1942. But ceiling prices will vary from shop to shop just as uncontrolled prices varied in March.

Q. May prices be charged below the ceiling?

A. Yes, the regulation does no more than place a top limit beyond which prices cannot go.

Q. Some members of a chain of shoe-repair shops during March made a special rate of 75 cents for half-soling men's shoes. Other members of the chain held to the customary price of $1.00. What is the ceiling price in these establishments?

Ownership Not a Factor

A. The ceiling price has nothing to do with the ownership of the store or service business. For any stores which cut the price to 75

Turn to SERVICE, Page 8

TEMPLAR PROGRAM SCHEDULED JULY 7

Salem commandery No. 42 will hold its installation of officers on July 7, instead of June 30, as originally planned, officials announced today. The change in date was necessary because of other functions scheduled in the temple the same night.

The ceremonies will be open to all Masons, their families and friends. Committee in charge is composed of F. J. Eckstein, Charles D. Wernet and A. P. Morris.

Salem commandery members will participate in the dedication of the new Masonic temple at Sebring Friday, June 26. A parade of civic, fraternal and patriotic organizations will start the ceremonies at 7 p. m.

City's Scrap Rubber Drive Piles Up Almost 15 Tons

Salem People Again Reminded That City Trucks Will Pick Up Donations Left At Curbs

Salem's drive to collect scrap rubber has gained momentum, according to reports today by Supt. E. S. Kerr, head of the salvage committee of the Defense council.

A survey by the petroleum industries Monday and Tuesday indicates that 29,000 pounds of reclaimable rubber have been turned in at gasoline stations which are the designated scrap rubber depots. This is a noticeable increase over the amount which had been reported up to last Friday, Kerr remarked.

Since this is clean-up week in the city, residents have been asked to search basements, closets, attics and garages for worn-out articles made of rubber. Every article can be of value.

Residents who have not yet had their tin cans collected by the city trucks are asked to place the scrap rubber in a separate pile near the other junk and it will be hauled to a central collection yard.

"Getting in all the scrap rubber is serious business right now when a lot of our success in the war effort depends upon it," Supt. Kerr said.

School Reunion Planned

The annual reunion of Meadow Brook school, district No. 6, will be held Sunday, June 28, at Dunn-Eden lake. A basket dinner will be served.

All former pupils and teachers are urged to be present. The president is Homer Mather and the secretary, Mrs. George Fieldhouse.

NURSES CLASS WILL HEAR COLLEGE HEAD

Graduation exercises for the Salem City hospital class of nurses will be held at 8:15 p. m. Thursday at the Masonic temple, with Dr. Kenneth I. Brown, president of Denison university, at Granville, as principal speaker.

The presentation of diplomas to the 10 graduates will be made by D. B. McCune, president of the hospital board of trustees. Att'y South Metzger, secretary of the board, will preside over the program. Pins will be awarded by Miss Esther Wilson, hospital superintendent.

The graduates include Rosemary Minamyer, Verna Gayle O'Neil and Dora Mae Smith of Salem; Mary Virginia Bruey and Josephine Ann Divita of Lisbon; Doris June Fieldhouse of Washingtonville; Betty Jane Jenkins of Deerfield; Theda Mary Munsell of Alliance; Mildred Helen Stackhouse of North Lima, and Elizabeth Mae Wilson of Hanoverton.

RATIONING BOARD GETS NEW OFFICES

The Salem rationing board today established a permanent office in a second floor room at 538 E. State st., adjoining the Home Savings & Loan Co. building. The board's headquarters had been established temporarily at the Memorial building.

The announcement was made by Sidney Haimes, who has been named publicity chairman for the board.

Announcement also was made that James S. Gregg has been appointed executive officer on the board to handle applicants for bicycles and typewriters.

PAY MEASURE SIGNED BY FDR

Bill Also Paves Way For Reclassification Of Married Men

(By Associated Press)

WASHINGTON, June 24—President Roosevelt signed the service men's pay allotment and allowance bill today, paving the way for financial aid to dependents of fighting men and reclassification of married men for the draft.

Providing for federal payments to supplement allotments from service men's pay checks to support their dependents, the legislation also contains a provision enunciating a congressional policy that selective service should "not break up the institution of the home."

Write in Deferment Clause

To carry out this policy, congress wrote into the bill authority for selective service officials to defer any and all categories of men having dependents with whom they maintain a bona fide family relationship in their homes.

Under this provision, members of the house military affairs committee said, selective service probably soon would set up separate groups within the registrants now in Class three. In the first group would be men with a working wife, in the next men with a non-working wife, then men with one child and on down the line. Before any men in Class three would be inducted, all eligible registrants from Classes one and two would be called.

The legislation recognizes the financial aspects of dependency but departs from existing policy in that it stresses the family relationship.

Payments Considered

Congress wrote in the deferment provision after members voiced fear the allotments provided for in the legislation might persuade local draft boards to start drafting men with dependents on the ground the payments provided were adequate to maintain the dependents.

While the payments are to be considered by draft boards, congress emphasized that they were not to be deemed conclusively to remove the grounds for deferment.

The allotment and allowance provisions apply to men in the army up to and including the rank of line sergeant and in the navy to men up to and including third class petty officers.

MISSIONARIES TO ARRIVE AUGUST 21

The missionary board of Ohio yearly meeting of Friends has received word that four of the missionaries from China will arrive home August 21, at New York, on the steamship Gripsholm.

They are Mr. and Mrs. Charles Matti, Miss Freda Girsberger and Dr. Ezra De Vol.

"El" Cars Go West

NEW YORK, June 24 — Ohio's Ravenna ordnance plant will get 30 wooden cars which formerly clattered along the city's elevated lines to help solve its worker transportation problem. The discarded "el" cars are selling for $1,200, for those with motors, and $600 for trailer types. Because of their age, they will be shipped via flat car instead of on their own wheels.

ROMMEL FORCE MOVING SOUTH FOR NEW BLOW

Apparently Intends To Wheel Eastward In Flank Attack

ARTILLERY ALIVE IN COASTAL ZONE

One Of War's Most Decisive Battles Is Believed Imminent

(By Associated Press)

CAIRO, June 24.—Axis armored forces moved southward on the Libyan side of the Egyptian frontier today, apparently intending to wheel eastward and crash into Egypt many miles below the coast in the hope of outflanking the British defenses.

In the coastal zone German cannon sent shells over the British lines and German-Italian forces engaged British mobile units west of Salum, apparently as a mask for German Marshal Erwin Rommel's flanking scheme.

The British were making final dispositions in their plan to hurl the invaders back, however, and there was every indication that if the Axis armies should lunge into Egypt one of the desperate and decisive battles of the war would ensue.

Major Action Imminent

A powerful enemy force of all arms was on the march south of Gambut, a desert town midway between Axis-occupied Tobruk and Bardia, and a military commentator declared a major action for Egypt was imminent.

Hour by hour, the opening of a mighty invasion attempt was expected as a sequel to the whirlwind German-Italian campaign that wrested eastern Libya from British hands.

British forces engaged small Axis parties all day yesterday west of Salum, Egyptian port near the frontier, and "our mobile columns were active to the west of our positions," a Cairo communique said.

(Asserting that Axis sea lines to Tobruk would be difficult for surface ships to cut, an authoritative London source said the British navy would be able to make a "really effective attack" only with large numbers of submarines.

Plans Flank Attack

(Military observers said General Field Marshal Erwin Rommel apparently intended to assault northern British positions, perhaps using this to mask a sweep by his armored formations around the British left flank through Fort Maddalena, 50 miles southwest of Salum, and Bir El Shegga, 20 miles farther inland from the Mediterranean.)

The heaviest German strength was ranged opposite Capuzzo, the old Italian border fort in Libya which now is the keystone of Lieutenant General Neil M. Ritchie's outer line.

In addition, British reconnaissance reported that "very strong" Axis forces of tanks and motorized infantry were moving up along the coastal road toward the Egyptian border.

CAR FAILS TO MAKE CURVE; THREE HURT

Akron Youths Are Seriously Injured As Auto Hits Pole; Taken To Alliance Hospital

Three Akron youths were seriously injured at 3:30 a. m. today when their coupe failed to negotiate a curve on the Limaville road, Route 80, a mile west of Alliance, and struck a culvert and telephone pole, according to Salem state highway patrolmen, who investigated.

The injured include two brothers, Leslie Oakes, 18, and Leonard Oakes, 20, brothers, of Akron, and Kathryn Kirby, 17, also of Akron.

Leslie, the most critically injured, suffered a skull fracture and cerebral hemorrhage.

Leonard, believed to have been driving the car at the time, received a possible skull fracture and severe lacerations of the left arm.

Miss Kirby suffered a possible skull fracture and fractured pelvis.

The three are in the Alliance City hospital.

Patrolman Ralph Lanker of the Salem barracks said the car traveling east at the time, left the highway, went into a ditch, struck the culvert, bounced and struck the pole eight feet above the ground, whirled about and landed in a ditch about 300 feet from where the car first careened from the road.

Edward Kibler, 18, of Beloit, received a bruised hip when his car ran into a machine operated by Gus Bergwall, 28, of Alliance, on the Westville-North Georgetown road, just south of Westville, at 7 p. m., yesterday, the patrol reported.

Bergwall, who was in the act of backing from a driveway, was given a court summons by the patrol.

THE SALEM NEWS

Established in 1889.

Published by The Brush-Moore Newspapers, Inc., News Building, 624 East State St., Salem, Ohio. Entered at postoffice at Salem, Ohio, as second class matter under act of March 8, 1879.

MEMBER OF THE ASSOCIATED PRESS. The Associated Press is exclusively entitled to the use for republication of all news dispatches credited to it or not otherwise credited in this paper, and also the local news published herein. All rights of republication of special dispatches herein also reserved.

SPECIAL REPRESENTATIVE: The John W. Cullen Company, New York office, 630 Fifth ave.; Chicago office, 230 North Michigan ave.; Columbus office, 40 South Third st.

MEMBER AMERICAN NEWSPAPER PUBLISHERS' ASSOCIATION, MEMBER AUDIT BUREAU OF CIRCULATION, MEMBER OHIO SELECT LIST.

TELEPHONES: Business, advertising and circulation department 4601; Editorial department 4603 and 4604.

SUBSCRIPTION RATES

By Carrier, per week 15 cents. By mail, in Ohio, one year $3.00, one month 50 cents, payable in advance; outside of Ohio, one year $4.50, payable in advance

Wednesday, June 24, 1942

BAD NEWS

Suddenly the news seems all bad. All the talking points that had been lined up to stall off Axis success this summer are under vigorous assault. The Nazis are showing ominous strength in southern Russia and northern Africa. The Japanese have shelled the Pacific coast again and are creeping this way via the Aleutian islands.

The news is admittedly bad. It is extremely bad. It is made to seem a little wrose than it really is, furthermore, by the grouping of so many disturbing dispatches. One might suspect, without using too much imagination, that the terrorists in Berlin are tickled half to death because Prime Minister Churchill happened to be in Washington when Great Britain lost Tobruk, the defenses of Sevastopol were pierced and a Japanese submarine lobbed some shells onto the Pacific coast. It couldn't have been better if they'd planned it that way.

Following the interval of optimism that started with repulse of Japan's invasion fleet west of Midway—the interval sustained by release of details of United States success in the battle of the Coral sea—the bad news stimulated the extremism characteristic of public opinion. In the space of a few hours, the good signs were obscured. In Great Britain and the United States, heads were wagged dolefully. The picture was dark. The war was taking a turn for the worse. That was the verdict.

But things might be worse. The truth of the matter is, they aren't much worse than they were bound to be at this juncture anyway. After all, it was only a month ago that even optimists hesitated to mention anything but the probability of a war that might last four years. Wishful thinking about overcoming the Axis advantage in armament this year is all of recent date. It originated in evidence that Japan had met more than its match in naval warfare and that United States production somehow could be translated into decisive fighting strength on land, on water and in the air this summer.

Or perhaps its real origin was the Russian counter-attack last winter. Repeated warnings that Germany would recover some of its losses this summer were easy to disregard. As in the case of the bombings of Malta, to permit the passage of convoys to Gen. Rommel's army in Libya, it was easy to believe that things didn't really mean what they seemed to mean—that the Axis would use all the power at its command to win the war this summer—that it would not oblige the United Nations by waiting till they were ready.

Since a year ago when Germany invaded Russia, the position of the United Nations has changed for the better. Since Japan opened war on the United States, the position of the United Nations has changed for the better, China's desperate plight to the contrary notwithstanding. It was to be expected that Germany and Japan would strike telling blows; they have been planning the blows for many years. It was to be expected that their victims would continue to pay a ghastly price for the neglect that invited the Japanazi aggressors to start their campaigns. But it was not to be expected that when these things happened so many Americans would feel mentally bowled over by the impact.

In all probability, the bad news has just begun to happen. This is the summer when the Axis will do its best to win the war, because by next summer its chance ill be gone.

CARMI A. THOMPSON

The full and widely varied career of Carmi A. Thompson makes a stirring tribute to American opportunity. Col. Thompson, who just died at the age of 71, believed staunchly in the country that had been good to him. He did everything in his considerable power to preserve its advantages for young men of later generations who aspired to larger responsibilities.

While the main current of his career was political, he was not a professional politician in the sense of being dependent on the public payroll. He demonstrated extraordinary ability in business management. He revealed also—and lived to see his judgment vindicated—a grasp of statesmanship in his recommendations on Philippine policy as a member of a special presidential commission in 1926.

His name was one of the best known, certainly one of the most respected, in Ohio.. He was one of those rare personalities with the gift of reflecting the finest spirit of their generation; in recent years, he had been for younger acquaintances the embodiment of what was most admirable in the way of life changed so radically during and after World war I—a gracious gentleman who will be missed by everybody who knew him.

CHEAPER TO THROW IT AWAY

All over this country, earnest citizens are burrowing in dumps to recover some of the wealth thrown there in the giddy years when it was cheaper to throw things away. That explanation sounds absurd now, but it was worked to death.

It was cheaper to buy new automobiles than to repair old ones, cheaper to bury iron than to sort it out, cheaper to dump tons of damaged rubber stock into holes in the ground than to reprocess it—cheaper, that is, according to profit and loss figures that could be produced at will to prove the case.

The trouble was that the profit and loss calculations didn't include the ultimate profit and loss calculations for the whole United States of America. It was cheaper for orange producers to get rid of part of their crop in the river, but it was not cheaper for the United States. It was cheaper for the government to order part of the cotton crop destroyed than to get it into the hands of persons who lacked clothing—or was it?

Every excavation where workmen are burrowing for things that are desperately needed now but which could be wasted—profitably—a few years ago is a sardonic memorial to the silly notion that waste ever can be cheaper than conservation.

FROM THE NEWS FILES

FORTY YEARS AGO
(Issue of June 24, 1902)

Mr. and Mrs.. W. H. Pidgeon, formerly of Salem, visited here with friends and relatives yesterday.

George Oldham of Cleveland was in Salem visiting relatives and friends yesterday.

H. E Ealy of Freedonia, Pa.., is visiting his brother, E. L. Ealy, of Ellsworth ave.

John Pow, Jr., has returned to Pittsburgh after visiting relatives here.

Mrs. W. P. Davis of Garfield ave. has returned from a visit with relatives at Kensington.

Mrs. George Mounts and two children returned yesterday from a visit with relatives at Salineville.

Mr. and Mrs. Charles Grimm of Beaver Falls, Pa., were the guests of Mr. and Mrs. Job Evans of Broadway over Sunday.

Miss Ethyl Smith, a teacher in the local schools, left yesterday for her home at Hart's Grove to spend the summer.

Mr. and Mrs. George Megrail and daughter of Winona were visiting in Salem yesterday.

Mrs. M. A. McGhee has returned from a three months' visit in Pittsburgh.

Superintendent of Schools J. S. Johnson has gone to Cleveland and Put-In-Bay.

Miss Olive Lower, who has been attending school at Columbus, has come to Salem to spend the summer with her parents.

THIRTY YEARS AGO
(Issue of June 24, 1912)

Mrs. J. R. Vernon visited in Cleveland today.

Miss Mayme McAllister of Canton is visiting friends here.

Miss Helen Murphy of McKinley ave. visited in Cleveland yesterday.

Miss Myra Gibbs returned yesterday from Steubenville where she visited relatives and friends.

Mrs. C. H. Loop and daughter Minnie of Broadway visted relatives south of Columbiana today.

William Schuler of Warren is visiting with his mother, Mrs. John Everth of Evans st.

Miss Emma Johnson of Alliance is visiting at the home of Mr. and Mrs. J. W. Fox on Goshen ave.

Mr. and Mrs. William Stratton and Miss Ethel Evans of Franklin ave. visited yesterday with relatives in Leetonia.

Donald Hayes, who has been attending Westtown Boarding school at Westtown, Pa., returned home yesterday.

Mrs. Stewart Lewis of Salem returned home yesterday from a short visit with friends in East Palestine.

Mrs. Abe Calladine and son, Charles, of McKinley ave. have gone to Youngstown to visit for a few days.

Mr. and Mrs. S. G. Foltz of Warren visited yesterday at the home of Mr. Foltz's mother, Mrs. S. H Foltz.

Mrs. James Reagen, who has been visiting relatives here, returned to her home in Pittsburgh today.

Mr. and Mrs. Howard Spence have gone to Warren to visit friends for two weeks.

TWENTY YEARS AGO
(Issue of June 24, 1922)

Mr. and Mrs. Wade Beeson and children, who have been visiting with his mother, Mrs. Hattie Beeson of Franklin ave., have returned to their home in Washington, Pa.

Fred Burchfield, who graduated from Oberlin college this week, is home for a vacation.

Robert Deweese and family of Kansas City, Mo., and Edward DeWeese and family of Erwin, Pa., are visiting at the home of Charles DeWeese, south of Damascus.

Mrs. John Carnes and son, Herman, of Main st. have gone to Florida where they will join Mr. Carnes, who is employed there.

Mrs. F. L. Gibbs of Chillicothe is visiting at the home of Mr. and Mrs. John H. Gibbs of W. Pershing ave.

Harold Gearheart, who graduated from Oberlin college this week, will visit at his home for a few days before acceptnig a position in Elyria.

Mrs. David Weikart and Mrs. Jonathan Longbottom of Washingtonville have gone to Hammondsville to visit.

Mrs. Ernest Bell of Columbia st. and guests, Mrs. James Bell and Mrs. Edward Martin of Steubenville, spent Friday in Canton.

Mr. and Mrs. I. N. Russell of Beaver, Pa., are guests at the home of their daughter, Mrs. Harry Weikart of the Damascus road.

Mrs. Adda Gilbert of Superior st. has gone to Pittsburgh to visit her sister, Mrs. M. D. Galbreath.

Kenneth Mather has returned from Culver, Ind., where he attended Culver military academy.

THE STARS SAY:

For Thursday, June 25

POWERFUL influences continue to hold sway in the celestial map, with increasing opportunities for advancing the position and prestige in a subtle or unusual manner, and with influential forces at work to bring this about by means of behind-the-scenes measures or understandings. There should be concentrated activity toward attaining honors, distinction or favors, but with an eye to much discretion, strategy and clever technique rather than any untoward effort to force issues, with these in power.

Those whose birthday it is may be assured a year of continued advance upon high position and personal prestige, possibly in some out of the ordinary manner, perhaps on the sea or in the air or in advantageous ways of enlisting the rewards and honors of those in authority. This had best be maneuvered by subtle strategies, secret agreements or unique abilities rather than attempts to force issues.

A child born on this day should be gifted with exceptional creative abilities which may win it renown or tokens of approbation from those in power. Its recognition of its subtle faculties may asssist in its notable career and happiness.

Another nice thing about being a commando is that when the war's over he won't be afraid to go home in the dark.

British Generals Map Defense Plans For Egypt

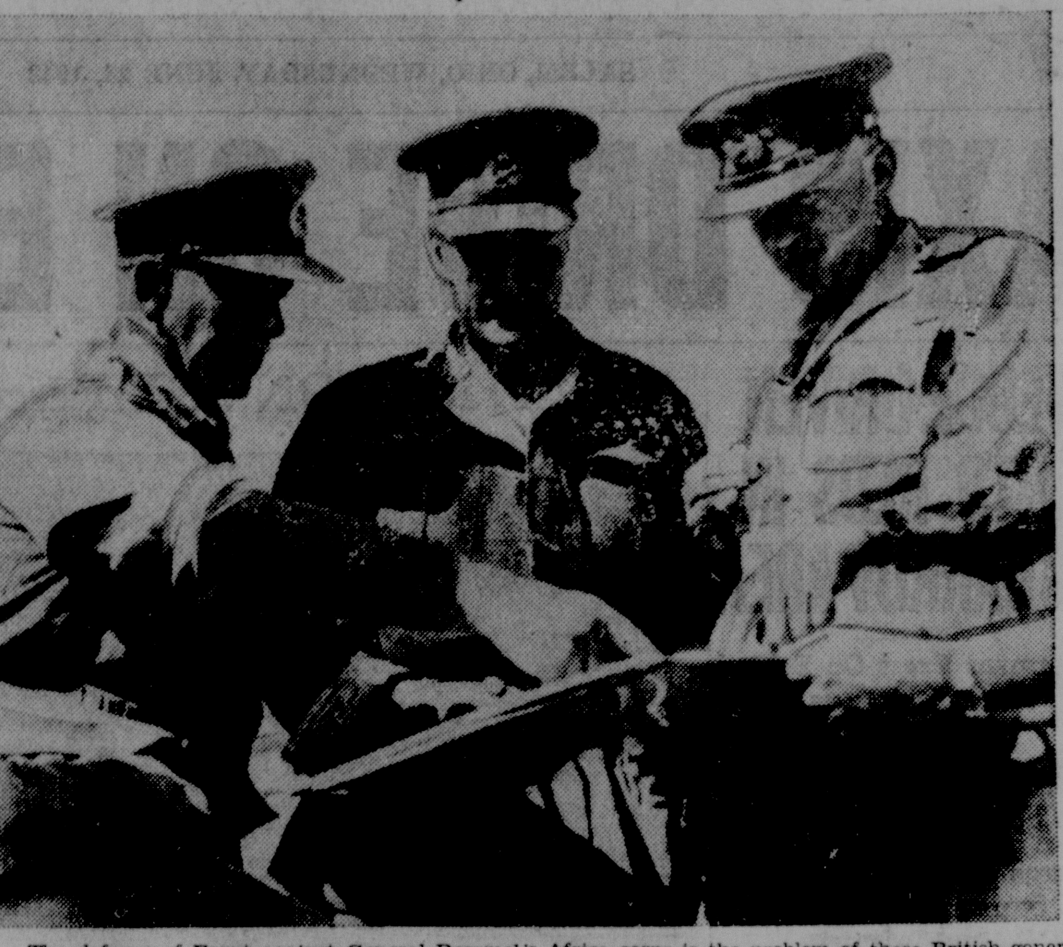

The defense of Egypt against General Rommel's Africa corps is the problem of these British generals seen checking maps of the North Africa fighting front. Left to right are Lt. Gen. Willoughby Norrie, Lt. Gen. Ritchie and Lt. Gen. Gott.

NATION'S DIET HABITS MAY CHANGE

* * * * *

Maybe Horse Meat Will Speed Up The War Effort

By LOGAN CLENDENING, M. D.

> Dr. Clendening will answer questions of general interest only, and then only through his column.

IT WAS a long time ago on that lovely spring morning that I drove down on the top of the bus from Paris to Chartres and I began to notice the signs of horse butchers so frequently that I began to count them. I counted ever thirty. Boucherie de Cheval was the sign, with a golden horse's head above the doorway. These butcher shops were crowded with nice ruddy, healthy-looking French people—men and women.

The other day I saw a picture of English people standing in line at the doorway of a horse butcher; maybe it will come to this country. I have been inquiring around and I find that in pioneer days we ate a good deal of horse meat in this country. The butcher says it ought to be smoked. He says that when he was a little boy he used to go out with the trappers and they ate horse meat all the time.

Nutrition in Horse Meat

Nutritionally, there is no difference between horse meat and ordinary meat. It is said that Kean, the actor, used to adapt the kind of meat he ate before a performance to the part he meant to play: pork for tyrants, beef for martyrs and mutton for lovers. It may be that there are subtle differences in the chemistry of different kinds of meat that cannot be detected in the laboratory and if we eat horse meat, it may speed up our war effort.

One of the arguments for the use of horse meat in France has been that it is less expensive, but of course in England that is not so much the consideration as the fact that they cannot get other forms of meat. If the volume of beef from our own plains and the Argentine increases, the Western Hemisphere could afford to forget about horse meat.

Opinions Vary

From the standpoint of gastronomy, I once talked to a famous dietitian who had attended a dinner of a dietetic society at which they served horse meat in various forms as an experiment. He said it was rather sweetish but otherwise very acceptable and tender. I have heard of connoisseurs who believe that a chateau-briand steak is best when made of horse flesh. These are all opinions and I have had no first-hand experience, but with the way things are cracking down all around us, it may be we will have to face horse meat some time in the future.

My friend Alphonse, the French grocer, butcher and philosopher, whom I treat intermittently when he can't get any other doctor for pleurisy, ophtalmia, angina and tricuspid stenosis, tells me that horse meat is not as well marbled as cow meat and, like olives, it is more or less of an acquired taste.

QUESTIONS AND ANSWERS

F. H. W.:—What is a fissure and can't it be treated in other ways than by an operation?

Answer: A fissure is simply a crack in a mucous membrane. It may occur nearly any place in the body, such as around the lips, nose, and so forth. I presume that you refer to a fissure of the rectum. This can be treated by applications of silver nitrate.

F. I. W.:—If once a lung is deflated does it ever come back to normal?

Answer: Yes.

EDITOR'S NOTE: Dr. Clendening has seven pamphlets which can be obtained by readers. Each pamphlet sells for 10 cents. For any one pamphlet desired, send 10 cents in coin, and a self-addressed envelope stamped with a three-cent stamp, to Dr. Logan Clendening, 235 E. 45th st., New York. The pamphlets are: "Three Weeks' Reducing Diet," "Indigestion and Constipation," "Reducing and Gaining," "Infant Feeding," "Instructions for the Treatment of Diabetes," "Feminine Hygiene," and "The Care of the Hair and Skin."

A Million Dollars To Relieve Piles

It is estimated that over a million dollars annually is spent for various remedies for relieving piles. Yet any druggist will tell you that soothing, cooling, astringent Peterson's Ointment will allay pile torture in a few minutes. 35c a box. 60c in tube with applicator. Peterson's Ointment brings prompt, joyful relief from itching. Money back if not delighted.

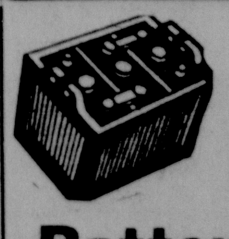

WHILE THEY LAST!

Batteries

IS YOUR PRESENT BATTERY TWO YEARS OLD? BETTER BUY A NEW ONE NOW WHILE YOU CAN!

ALTHOUSE
MOTOR COMPANY
544 E. Pershing Phone 4671

Radio Programs

Wednesday Evening

6:00—WTAM. Prelude
6:15—WLW. Squeakin' Deacon
KDKA. Hank Keene
6:30—WADC. Frank Parker
WTAM. Dinner Music
7:00—WTAM, WLW. Waring Orch.
WADC. Amos and Andy
7:15—WADC. WKBN. Miller Orch.
7:30—WADC. United We Sing
WTAM. Orchestra
KDKA. Gildersleeve
8:00—WTAM, WLW. Thin Man
WADC. Nelson Eddy
WKBN. Pop Concert
8:30—WLW. WTAM. Dog House
WADC. Dr. Christian
9:00—WTAM. Eddie Cantor
WADC. Shirley Temple
9:30—WTAM. Dis't Attorney
WKBN. Ransom Sherman
10:00—WTAM. Kay Kyser Orch.
11:00—WADC. Dance Orch.
11:15—KDKA. Orchestra
WKBN, Dance Music

Thursday Morning

8:00—WLW. Dance Tunes
8:45—KDKA. Slim Bryant
9:45—WTAM. Sweet River
10:00—WTAM. Bess Johnson
10:45—WTAM. Mary Marlin
11:00—WLW. WTAM. Bartons
11:15—WLW. Vic and Sade

Thursday Afternoon

12:00—WADC. Kate Smith
12:15—WTAM. Lone Journey
12:30—WTAM. Linda's First Love
12:45—KDKA. Singing Sam
1:30—WTAM. Organ Melodies
2:00—WTAM. Light of World
2:30—WTAM. Guiding Light
2:45—WADC. WKBN. Goldbergs
KDKA, WTAM. Hymns
3:00—WADC. Dance Orch.
3:15—WTAM. Ma Perkins
3:30—WTAM. Pepper Young
WADC. Navy Band
8:45—WTAM. To Happiness
4:00—WKBN. Jerry Wayne
WTAM. Backstage Wife
4:30—WTAM. Lorenzo Jones
5:30—WTAM. Andersons
WLW. Goldbergs
WKBN, Landt Trio

Thursday Evening

6:00—WTAM. Prelude
6:15—KDKA. Music Interlude
WLW. Evenin' Neighbors
6:30—WTAM. Dinner Music
WLW. Lum & Abner
KDKA. Song Hits
7:00—WTAM. WLW. Waring's Or.
WADC. Amos & Andy
7:15—WLW. Burns & Allen
WADC. WKBN, Miller Orch.
7:30—WADC. Maude's Diary
KDKA, WTAM. Al Pearce
8:00—WADC. WKBN. Death Val.
WLW, WTAM. Baby Snooks.
8:30—WTAM. Aldrich Family
WADC. Jim Backus show
9:00—WTAM. WLW. Bing Crosby
WADC. Major Bowes
9:15—WKBN. Organist
9:30—WADC. Big Town
10:30—WADC. First Line
WTAM. WLW. Rudy Vallee
10:30—WTAM. Orchestra
11:15—WTAM. Ensemble
WKBN. Dance Orch.
11:30—KDKA. Night Serenade.
WADC. Dance Orch.

Persons who want anything, know The News is the Want Medium in this vicinity. So read it.

WAKE UP YOUR LIVER BILE—

Without Calomel—And You'll Jump Out of Bed in the Morning Rarin' to Go

The liver should pour 2 pints of bile juice into your bowels every day. If this bile is not flowing freely, your food may not digest. It may just decay in the bowels. Then gas bloats up your stomach. You get constipated. You feel sour, sunk and the world looks punk.

It takes those good, old Carter's Little Liver Pills to get these 2 pints of bile flowing freely to make you feel "up and up." Get a package today. Take as directed. Effective in making bile flow freely. Ask for Carter's Little Liver Pills. 10¢ and 25¢.

WKBN
YOUNGSTOWN, OHIO
CBS

HITS TONIGHT

7:15 P. M. Glenn Miller
7:30 P. M. Business With Hitler
9:00 P. M. Junior Miss
9:30 P. M. Ransom Sherman
10:15 P M. Idora Park

TOMORROW

7:45 A. M. News
11:00 A. M. Mary Lee Taylor
11:30 A. M. Bright Horizon
12:15 P. M. Big Sister
2:00 P. M. Dr. Malore
2:15 P. M. Joyce Jordan
2:30 P. M. We Love and Learn
2:45 P. M. The Goldbergs

570 ON YOUR DIAL

Rubber! Rubber! Rubber!

FOR VICTORY

A Busted Hot Water Bottle May Help Win the War

REMEMBER the old-time ballad which says, "For the want of a rider a battle was lost"? Well, we're not going to lose this war, but a leaky hot water bottle may supply the extra ounce of scrap rubber that will more quickly give the Axis the axe.

UNCLE SAM WANTS THAT OLD RUBBER RIGHT NOW!

Yes, the government wants every disused or worn out article made of rubber that can be sent to the nation's stock pile, and wants you to help get it there in a hurry.

OIL INDUSTRY IS COLLECTING IT!

Starting June 15th, and continuing through June 30th, gasoline stations from coast to coast will help collect scrap rubber and will pay . . .

A PENNY A POUND IN SPOT CASH FOR EVERY POUND

contributed by you . . . so take all the old rubber you can collect to the nearest gas station today. None of the oil companies will receive one penny of profit for this service to the nation. Through the cooperation and efforts of thousands of dealers and gasoline company employes, the scrap rubber will be turned over to the government and will be paid for by Uncle Sam on the basis of $25 per ton (2000 pounds). The difference between the amount paid by the oil companies and the amount paid by the government has been pledged to the USO, Navy Relief, Army Relief and the American Red Cross.

MAY HELP AVERT GASOLINE RATIONING IN CENTRAL WEST

Since a shortage of rubber is considered the main reason for the threatened rationing of gasoline in the central states, this is one important way to do your part, and it may help to ward off the need for curtailment of this vital commodity.

ANY ONE OF THE FOLLOWING COLLECTION AGENCIES WILL GIVE YOU ONE CENT A POUND FOR RUBBER — REGARDLESS OF ITS CONDITION:

BROWNIE'S SERVICE STATION
Ellsworth at Second. Ph. 4226

FITZPATRICK SUPER SERVICE
1136 E. State St. Phone 4783

HOWDY'S SERVICE CENTER
406 W. State St. Phone 3079

JACKSON'S WEST END SERVICE
920 W. State St. Phone 3056

LINCOLN SERVICE STATION
C. D. Aiken, Prop.
209 S. Lincoln. Phone 3061

PAUL and GEORGE SERVICE STATION
E. Pershing at S. Ellsworth
Phone 4712

TEXACO SERVICE STATION
890 W. State St. Phone 3049

GRONER'S SUNOCO SERVICE
885 W. State St. Phone 3069

CRIME AT CASTAWAY

by EDITH BRISTOL

CHAPTER THIRTY-ONE

rs. Hunt's black eyes flashed rement at me as she came into cottage and found me there. a neighborly call on a sick acintance isn't anything you can e a fuss about.

ou got here pretty quick," she sullenly.

es," I smiled. "I wanted to if there was anything I could for your patient."

here was nothing I could do for But she had done something me. Now I kne wthat Mrs. Hunt been in Durfee's garage the at he was killed. If she was inved in the Durfee killing, then ht she not be concerned also in other killings.

Irs. Hunt stood glaring at me as s Dawson spoke again "There something you could do," she l. "When your houseboy drives to town tomorrow—or the next son who goes in—have him bring our things from the drug store, he did a few days ago."

cannot explain what clicked in mind at that instant. Nor why emembered then an incident that l been forgotten for the past ek. But suddenly, with Miss wson's words, it all spread itself ore my memory. If I had been npletely discreet, I should not ve mentioned it. But I spoke bee I thought—perhaps while I s thinking it through.

We did have some medicines at r house for you, didn't we? You ne and got them from the ranch use, didn't you, Mrs. Hunt And u waited in the hall for several nutes while I was telephoning, in't you?"

I don't know what you are talkg about," she said, in that tones voice that annoyed me so.

I stared straight at the pocket her white uniform. "And you vays carry a fountain pen in ur pocket, don't you, Mrs. Hunt" was moving toward her now, ite hot with excitement as the cts I had overlooked clicked into ace in my mind.

"I don't know what you're talking out," Florabelle said again, and alked into the kitchen. I followed r.

"I hope you'll soon be better." I most threw the words at Miss awson. "And I'll be back and see u again." I'll be back with the eriff I promised myself, as quick- as I can get hold of him.

Now this next part of my story mes under the head of coincinces—nobody need believe it who esn't want to—for it is so amazg that it was hard for me to beeve it myself.

But as I hurried back, across the ooryard to the cottage, the next ue that I needed—the one I had verlooked longest—blew before my et.

Everybody has one story to tell f a marvelous coincidence—and nis is mine.

The cottage in Hidden Cove, lanned originally for a week-end esort only, had no furnace. Occupants burned trash in a big metal cinerator that stood by the path ading from the kitchen to the nce. If I had come out through ne front door instead of running ut by way of the kitchen, I would ave missed this next clue—but I ame by way of the trash burner nd passed it on my way to Lance's ar.

My heart was beating and I could eel my cheeks blazing with exitement. Florabelle Hunt was nixed up in the killing of Worth Jurfee. Of that I was certain. She vas involved in the death of Estelle Gregg, too—she had opportunity to hange the figure on the medicine abel. The changed figure had been one with a pen. I remembered now lumsily the box was wrapped. I oticed it at the time. Then she nust have unwrapped the box, hanged the figure, replaced the aper while I was telephoning Martha. The pieces of the puzzle were lipping into place.

I got in the car. I must get to Gallina as fast as I could and tell Sheriff Allen what I had discovered.

The wind blew some scraps of aper from the trash burner. Whatever possessed me to do it, I cannot explain, for the engine was purring and I was ready to throw he car into gear. But something bout the the bits of paper attracted my attention and I got out and icked them up.

From the kitchen window Florabelle Hunt was watching me—but picked them up just the same: ome scraps of newsaper. Some etters torn across. A bill or two. Then something that seemed familar—I looked again.

It was the photograph of Walter Gregg taken at the Gallina Dam. The very photo that Florabelle Hunt had taken from the wall of he study the first time I saw her!

But it wasn't the photograph that tartled me and gave me the clue hat helped me along the next step n the trail.

It was what was missing from the hotograph. The pictured face of Harry Craven, standing in the oreground, had been carefully cut ut. Only a round hole remained. uch a hole as would be left by cutting out a circle large enough to ear in a watch or a locket. That ircle was missing!

Then it was the picture of Harry Craven she had stolen! The part containing Walter Gregg had been thrown out to be burned. And I held it in my hand.

That missing circle, so neatly clipped from the larger photograph, told me its own story.

Someone at the cottage in Hidden Cove—either Pauline or Florabelle—valued a photograph of Harry Craven so much that she would steal it. Enough to steal a large picture to cut a small face from the center!

It could not be Pauline for Martha knew her history, I reasoned with myself all the way back to the ranch house. She could have no secret association with Craven. It must be Florabelle. So many other things now began to be clear. When Walter Gregg was found dead, the two women in the cottage at the cove knew it, in spite of their isolation, almost as soon as Harry Craven found it out. He drove up to tell them, I remembered.

That Craven was mixed up in all our troubles I had no doubt. But how to prove it And if Craven was a key witness against Lance, then how to discredit him with the district attorney before he could do Lance further harm

Fate played into my hands better than I dared hope. As soon as I reached home I telephoned the sheriff's office in Gallina. Allen would know what to do.

But the sheriff was out; would not be back until late tonight, perhaps tomorrow. I was disappointed. I wanted to tell him at once all that I had learned from my dash to the cove.

But there was something else I wanted to do. That file, so carefully guarded in the steel cabinet. Any day it might be called back to the offices of the company. I was surprised, to tell the truth, that it had been allowed to stay here at the ranch so long—for Gregg had distinctly told me that many of the folders held company business.

For days I had the feeling that within those files were papers that might throw a light on some phase of our threefold tragedy—or fourfold tragedy, now, since the arrest of Lance.

While the cabinet had been locked nobody had looked in it — now, thanks to our unknown visitor, the padlock hung open from its hasp and it was a simple matter to pull out the drawers. Again I reminded myself of what the sheriff had told me, "In looking for a killer, the end justifies the means."

The Durfee file—how well I remembered when I worked on it! That one was marked "completed" now. Death had closed the ledger.

Personal papers in the second drawer. That was not what I was looking for, either. No more bills and checks for Estelle Gregg. That account, too, was paid in full.

The third drawer was the one: "Gallina Dam." I recalled how Gregg had studied the long lists of specifications. How fear had etched its harsh lines on his face as he read them. Here they were—the blueprints, the estimates, the contracts and the itemized lists of materials.

Only an engineer could understand most of them. They were Greek to me. And Lance had assured me that neither he nor his uncle had been able to find in them anything which would show that Craven had been guilty of the slightest irregularity in his share of the business. How could I find or hope to find anything that would have a bearing on the mystery?

I don't know how long I sat there on the study floor, absorbed in the papers and in my own thoughts, but I looked up to see Kobe standing in the doorway with a completely sheepish grin on his brown face.

"Please, I forgetting..... a man called to see Mr. Rance—the same man who previously called. I not liking to give him Mr. Rance residence at this moment..... he seem disappoint."

"Who was it, Kobe?" I stood up and began putting the papers away.

"No name, only he arrive formerly..... says he having occasion for conversation with Mr. Rance... a very dusty gentleman..... He announce he work previously at cement plant."

Cement. Cement. It was a repetition of the subject in my mind.

(To be continued)

Soccer is the national sport of Costa Rica.

Amazing results shown in improving the looks ... boosting vitality!

A truly marvelous change can be brought about in miserable digestive complaints, underweight, weakness, loss of appetite—by two important steps—

● Stimulate the flow of the vital digestive juices in the stomach . . . energize your body with RICH, RED BLOOD!

If you are one of those unfortunates who have worked under a strain, failed to eat the proper foods, have been vexed by overtaxing worries, or have suffered with colds, the flu, or other illness . . . yet have no organic trouble or focal infection . . . and your red-blood-cells have become reduced in vitality and number . . . if your stomach digestion refuses to work properly, then here is what should help you! S.S.S. Tonic is especially designed to build up blood strength when deficient . . . to revive and stimulate those stomach juices which digest the food so your body can make proper use of it in rebuilding worn-out tissue. These two important results enable you to enjoy the food you do eat . . . to make use of it as Nature intended. Thus you may get new vitality . . . pep . . . become animated . . . more attractive!

Buy Stamps for Bullets

We all must safe-guard OUR health so The Soldier BOYS may have Doctors

Thousands and thousands of users have testified to the benefits S.S.S. Tonic has brought to them and scientific research shows that it usually gets results—that's why so many say "S.S.S. Tonic builds sturdy health and makes you feel like yourself again." © S.S.S. Co.

S.S.S. helps build STURDY HEALTH

PAINT UP WITH DUCO—
REG. U. S. PAT. OFF.
IT'S A BARGAIN IN BEAUTY!

DUCO goes far. It's easy to use. Dries smooth and hard, without laps or brush marks. Easy to keep clean. Variety of smart colors! For furniture, walls, woodwork.

96c Pint

DU PONT DUCO—the easiest-to-use enamel

WELLS Hardware Co.
264 E. STATE SALEM
PHONE 4936
HARDWARE · HOUSEWARES · PAINTS · ELECTRICAL APPLIANCES

HURRY! HURRY!

ONLY 8 MORE DAYS

Of Our

21st ANNIVERSARY SALE

SAVE UP TO 20%

— on —

INNERSPRING MATTRESSES, BED SPRINGS, FURNITURE, RUGS AND RANGES.

NATIONAL FURNITURE CO.
257 East State Street Salem, Ohio

15% Discount
Cash & Carry Cleaning

PHONE 3552
LIPPERT'S
YOUR CLEANER
313 South Broadway
Next to Robbins

Firestone JULY 4th SALE
BIG MONEY-SAVING EVENT

HERE'S YOUR DECLARATION OF INDEPENDENCE AGAINST HIGH PRICES

Here's the value event of the year—your opportunity to get the things you need for home and car, for farm and garden, for sports and recreation at big savings. Who can tell when you will be able to buy such merchandise again—particularly products so high in quality at such low prices. So don't delay—take full advantage of this big money-saving July 4th Sale. Come in TODAY and Save Money!

SALE

9-Piece WALTER HAGEN POWER GROOVE GOLF OUTFIT

3 Matched Woods	13.47
5 Matched Irons	16.45
1 Golf Bag	3.29
TOTAL VALUE	~~33.21~~
NOW	23.95

A golf club sale that comes once in a lifetime. Famous Walter Hagen Power Groove Woods, Irons and a durable bag at a tremendous saving. Shafts of both woods and irons are fluted for extra punch at impact. Perforated leather grips. Clubs are beautifully finished. At these low prices, they'll sell fast. Come in early. Set includes:

IRONS—No's 2, 5, 7, 8 and putter.
WOODS—Driver, brassie, spoon.

KEEP FIT FOR VICTORY

Firestone Suggestions for a Healthful, Happy July 4th Holiday

For the Kiddies

Baseball Bat	59c
Regulation Baseball	69c
Fielder's Glove	2.49
Softball Bat	1.19
Deluxe Softball	1.19
Warplane Kits	49c to 98c

Picnic Needs

Portable Charcoal Grill	2.69
Portable Ice Box	3.98
Folding Camp Chair	69c
Picnic Jug (with Faucet)	3.89
Roamer Portable Radio	29.95
Camper's Hatchet	1.59
Tackle Box	2.19
Polaroid Sun Glasses	1.95
Eastman or Agfa Camera Film	

SPECIAL SALE!

	Was	NOW
6 Ball Croquet Set	~~3.95~~	3.49
Wimbledon Tennis Racquet	~~3.89~~	2.69
Beach Glasses	~~19c~~	11c
Sun Glasses (Ground Lens)	~~49c~~	39c

DUAL PURPOSE CLOTHES For WORK or RECREATION

Attractive Looking, Smartly Tailored

ARMY TWILL SHIRT and PANTS

Pants	2.98
Shirts	2.98

- Smartly Tailored
- Pre-Shrunk
- Launders Easily
- Dress Clothes Style

Here's a smart looking matched set for work or recreation. Trousers are styled like dress pants, yet they have all the features of work pants and are bar-tacked at all points of strain. Sanforized — won't shrink over 1%. Five boat sail drill pockets for long wear.

Shirts are designed for comfort and a smooth fit. Collars can be worn open or with a tie. Come in and see our complete line of work clothes. High quality at reasonable prices.

SWEAT SOCKS 39c PR.

Just the thing for sports wear. Made for high perspiration absorption. Extra length — reinforced toe.

Lengthen Tire Mileage and Car Life! Register for the Firestone Extra Mileage PLAN*

Free regular inspections by experts. All you do is drive in and register your car. We do the rest. Your tires are Safti-Branded with your initials, inflated to correct pressure. Your battery, spark plugs, brakes, fan belt, lights, windshield wipers, wheel bearings and lubrication are checked. No cost, no obligation, no need to buy anything!

FOR YOUR PROTECTION YOUR OWN INITIALS BRANDED ON YOUR TIRES FREE

Don't Miss This Sensational LUGGAGE SALE

Women's Rayon-Taffeta Lined Canvas-Covered LUGGAGE

	Was	NOW
Hat and Shoe Bag	~~13.95~~	10.95
Wardrobe Case	~~15.95~~	12.95

Big savings on this attractive matched ensemble. Smartly styled brown luggage with close-woven canvas covering that resists marring and provides long wear. Water repellent—light weight.

Sportsmen's Zipper Bag Was ~~5.95~~ NOW 4.98
Ideal for overnite trips or for carrying golf togs.

COVERT BAG Was ~~2.95~~ NOW 2.49
Here's a "buy"—an inexpensive, serviceable bag.

Men's Two Suiter Was ~~13.95~~ NOW 11.79
24" case. Pyroxylin coated, washable canvas. (Not illustrated.)

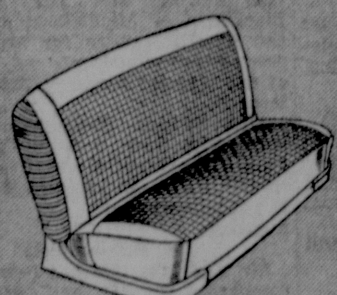

Big Reductions! Buy Now!

Coolaire Fiber Seat Covers

	Were	NOW
Coupe	~~2.95~~	2.19
Coach & Sedan	~~5.95~~	4.98

Price Includes Free Installation
- Colorful new patterns
- Satisfactory fit guaranteed
- Long wearing fiber

Spectacular JULY 4th AUTO SUPPLY SALE
Save Money—Buy Now

	Was	NOW
Wig Wag Signal	~~1.95~~	1.49
White Tire Coating	~~69c~~	49c
20 Yd. Polishing Cloth	~~69c~~	49c
22"x28" Chamois	~~1.95~~	1.49

Extra Values at these Low Prices

Wheel Locks (Set of 5)	1.89
Locking Gas Tank Cap	1.29
Spot Remover	29c
Deluxe First Aid Kit	98c
Standard First Aid Kit	29c

EASY TERMS IF YOU DESIRE

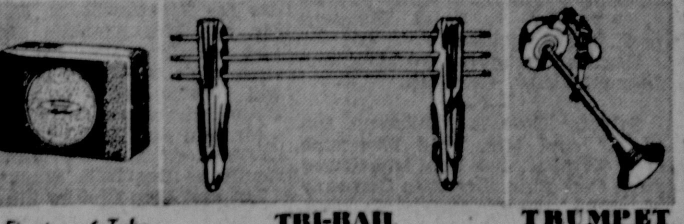

Firestone 6-Tube Auto Radio
Custom-fit dash controls—6" speaker.
Was ~~29.95~~ NOW 18.88

TRI-RAIL GRILLE GUARD
Was ~~4.69~~ NOW 3.98
Heavy, cold-rolled steel. Guaranteed chrome plate. Protect hard to replace grilles. Buy now.

TRUMPET HORN
Was ~~2.45~~ NOW 1.89
Clears the road with popular air-electric tones.

JOIN IN PRESIDENT ROOSEVELT'S DRIVE TO COLLECT SCRAP RUBBER JUNE 15th TO 30th. THE FOLLOWING DEALERS AND STORES ARE OFFICIAL RUBBER COLLECTION STATIONS:

FIRESTONE STORES
301 West State Street Phone 5660 Salem, Ohio

LET'S ALL BUY WAR SAVINGS BONDS AND STAMPS

Listen to the Voice of Firestone with Richard Crooks, Margaret Speaks and the Firestone Symphony Orchestra, under the direction of Alfred Wallenstein, Monday evenings, over N. B. C. Red Network

O. E. S. Mothers, Daughters Enjoy Their Annual Banquet

Salem chapter No. 334, Order of Eastern Star, held its annual Mother-Daughter banquet at 6 p. m. Tuesday at the Masonic temple with 70 members present.

The dinner was served by Mrs. Howard Holloway and her committee. Following the dinner a program, in charge of Mrs. Eleanor Gibson, was presented, including a prayer by Mrs. W. D. King; welcome to mothers, Mrs. D. E. Parks; vocal solos by Donna Haessly; a play, "The Fatal Quest", by Valois Finley, Mrs. Eleanor Gibson, Mrs. William Corso, Mrs. Myron Kelly, Mrs. Melvin York, Mrs. Myron Riegel and Mrs. Guy Coppock.

Guessing contests were played with high scores won by Mrs. E. M. Day and Sally Strank.

Recognition was given to the oldest mother, Mrs. E. J. Foulke, mother of Mrs. R. F. White. The youngest mother present was Mrs. Betty Kirchgessner. Mrs. George Lozier was present with four daughters.

—o—

Junior Student Nurses Fete Seniors

The junior student nurses entertained the senior student nurses at their annual banquet last night at the Mahoning County Country club at Girard.

The dinner was served at a table decorated with a centerpiece of yellow, white and pink mixed flowers with white tapers in crystal holders. Favors were small nurses caps of the Salem City hospital. The programs were in yellow and white, the class colors, made in the form of hospital charts.

Following the dinner, dancing was enjoyed, and the juniors presented the seniors with a number of lovely gifts.

Greetings were extended by Dorothy Lutsch, president of the junior class, and the response was given by Donis Fieldhouse, president of the senior class. The class history was read by Jo Ann Divita, class of '42. The class prophecy was given by Margaret Morgan o. the junior class. Class will was read by Rosemary Minamyer of the senior class. Following the program the girls went to Idora park.

Miss Hazel West, director of nurses, was a guest.

—o—

Shower Is Held For Donna Weingart

Miss Eleanor Angelmyer entertained friends last night at a shower and announcement party for Donna Weingart, bride-elect of Robert Weikart, at her home in Leetonia.

Miss Weingart is the daughter of Mr. and Mrs. Benjamin Weingart of Leetonia, and Mr. Weikart is the son of Mr. and Mrs. Morrel Weikart o Washingtonville. Mr. Weikart is employed in the office of the Crescent Machine Co. of Leetonia. Miss Weingart is employed at the Farmers National bank in Salem. The wedding will be an event of June 27.

The evening was spent playing "Artist" and "Cootie", with prizes going to Margaret Hall, Gertrude Butera, Miriam Helt and Evangaline Butera.

A lovely lunch was served by the hostess at a table decorated with blue tapers and rosebuds. The announcements concealed in small doilies inscribed "Donna and Bob, June 27."

—o—

Miss Birkhimer Bride Of Robert Moncrief

Mr. and Mrs. O. F. Birkhimer of Salem announce the marriage of their daughter, Rachel, to Robert K. Moncrief, son of Mrs. Martha Moncrief of Alliance, at 7 p. m. Saturday by Rev. C. F. Evans, pastor of the Christian church, at his home.

Mrs Concrief is employed in the office of the Royal China Co. in Sebring.

Mr. Moncrief is employed as draftsman by the Salem Engineering Co.

—o—

Women's Relief Corps Has Meeting

Trescott Women's relief corps No. 34 met yesterday at the K. of P. hall for an all day session.

Quilting was enjoyed in the morning with a lovely dinner served by Mrs. Harry Stratton and her committee. The afternoon was spent with the regular business session.

The next meeting will be July 14 at the K. of P. hall.

—o—

Auxiliary Will Sew

Auxiliary of Sons of Union Veterans will sew for the Red Cross at the G. A. R. hall tomorrow form 10 a. m to 4 p. m.

—o—

Mead Reunion Planned

The Mead reunion will be held Sunday at the Centennial park. A basket dinner is planned.

—o—

Private First Class, George Windle, son of Mr. and Mrs. E. C. Windle of Newgarden ave., has returned to Jefferson Barracks, Missouri, after spending a short furlough at home.

Miss Leta Gibson and Miss Ella Stamp of the Central Clinic office staff are attending an institute on hospital accounting at the University of Indiana at Bloomington this week.

Mr. and Mrs. Charles DelVichio of E. State st left Friday evening for Houston, Texas, to visit his brother, Private Frank Del Vichio, who is stationed at Ellington Field, Texas.

Mrs. Arthur Fisher of Boston, Mass., spent the weekend visiting at the home of Mr. and Mrs. A. L. Fisher of S. Broadway. Mrs. Fisher will also visit with relatives in Chicago.

Major John Carpenter, stationed with the artillery unit at Camp Shelby, Miss., and Mrs. Carpenter arrived in the city Tuesday to spend several days with relatives.

Jean Dixon, daughter of Mr. and Mrs. Andrew Dixon of Ohio ave., who underwent an appendectomy recently at the Central Clinic, is reported improving.

Mr. and Mrs. C. W. Fowler of 730 E. Pershing st. have moved to 105 Broad st., Canfield, where Mr. Fowler is manager of the Morris drug store.

—o—

Officers Installed By Mothers' Club

Fifth annual installation dinner was held by the Progressive Mothers club last evening at the Christian church.

Mothers of members were guests. The tables were prettily decorated with flowers as centerpieces. Jasmine boullettes were given as favors.

Following the dinner, installation services were conducted by the president, Mrs. Ernest Horton.

The officers are:

President, Mrs. John Hochadel; vice president, Mrs. Richard Wilson; secretary, Mrs. E. F. Kieffer; treasurer, Mrs. A. M. Chandler.

Mrs. J. J. Dornon, as program chairman, introducd Mrs. Guy Byers, who gave a delightful review of "The Yankee Mother."

In recognition of her year's service as president, Mrs. Horton was presented with a gift by Mrs. Hochadel. Mrs. Horton thanked her committees for their assistance, and a gift was presented to Mrs. Dornon for her work as program chairman.

Many interesting programs were presented during the year, a review shows, including, among the speakers: Mrs. Gary Cleveland Myers, psychologist; L. E. Tsaltzgraf, interior decorator; Mrs. Eleanor Gibson and Fred Lewis of Salem, scout directors; Mrs. Ellis Satterthwaite, school musical director.

Mrs. Lenna Sotherland of the probate court; Mrs. Augusta Ibele of the City hospital staff; Dr. Ralph Starbuck of Salem.

Committee for the installation dinner was composed of Mrs. Lester Lehman, Mrs. Blair Curry and Mrs. Kieffer.

—o—

Hoopes-Yates Families Have Reunion

The 58th annual reunion of the Hoopes-Yates families was held Sunday at Centennial park with 60 present. Relatives were from Cleveland, Salem, Winona, Damascus, Canton and Alliance.

Officers for the coming year were elected as follows: President, Josephine Dunn; vice president, Rayburn Barber; secretary, Mrs. Edward Dunn; corresponding secretary, Mrs. Walter Gray; treasurer, Don Mayhew.

The next reunion will be held the third Sunday in June at Centennial park.

—o—

Sorority Has Program On Architecture

A program on architecture, home building and planning will be presented at the last meeting of the year of Beta Sigma Phi sorority at 8 p. m. Thursday at the home of Miss Marie Callahan on the Washingtonville rd.

Misses Mary Leasure, Carmen McNicol and Mrs. Henry Reese are in charge of the program.

Final plans will be made for enrolling the members in a first aid course to be taught by Mrs. Walter Ferrall. Arrangements for summer activities will be discussed.

—o—

Missionary To Be Guest Of Ruth Circle

Mrs. Vercia Cox, Missionary who has returned from China, will be the guest speaker at the meeting of the Ruth Circle at 7:45 p. m. tomorrow at the First Friends church.

Members of the Esther Butler and Elsie Matti Missionary circles will be the guests of the evening.

—o—

Enjoy Picnic Dinner

Members of the United Bible class of the First Baptist church and their families enjoyed a picnic dinner last night at Centennial park.

Following the dinner, games and a social time were enjoyed.

—o—

Ritchey Reunion

The fifteenth annual Ritchey reunion will be held Sunday, July 5, at pavilion No. 3 at Firestone park in Columbiana.

Charles Ritchey is president and Leona Ritchey, secretary.

—o—

Private Clyde E. Whitcomb, son of Mr. and Mrs. Fred Whitcomb of E. Third st., has been transferred from Fort Bliss, Texas, to Company F, 52nd quartermaster, Douglas, Arizona.

4-H CLUB NEWS

Willing Workers

The Willing Workers 4-H club met Tuesday evening at the home of Mrs. Jesse Starbuck with 12 members and one visitor present.

The afternoon was spent with games, under the direction of Betty Capel, after which a lunch was served by Joanne Widmyer and Betty Wright. Roll call was answered with the names of favorite U. S. presidents.

The constitution committee will report at the next meeting July 7 at the home of Mrs. Jesse Starbuck on Elsworth ave.

OPPORTUNITIES!

Opportunities to buy to advantage are found daily in The News classified advertising columns.

DAMASCUS PASTOR ATTENDING RALLY

Preaching Services Suspended Sunday In Methodist Church

DAMASCUS, June 24 — Sunday school will be held at the Methodist church Sunday morning at 9:15. There will be no preaching service owing to the absence of the pastor, Rev. H. E. Stout, who is attending the Methodist conference at Lakeside.

The choir will hold a rehearsal at the church Thursday evening.

Children's day exercises in charge of Mrs. G. H. McDonald and Mrs. Lowell Mounts were presented Sunday morning.

Friends' Services

Monthly business meeting will be held at the Friends church Thursdaay evening after prayer meeting. Rev. A. N. Henry, pastor, will lead the prayer service.

The missionary committee met with Mrs. Merle Shreve Monday evening.

Rev. Wade Patrick of Alliance occupied the pulpit Sunday morning in the absence of the pastor, Rev. A. N. Henry.

Boyle Reunion

The 23rd annual Boyle reunion will be held at Wood's lake north of Alliance the third Sunday in June, 1943.

This was decided at a reunion held at Wood's lake Sunday, when 85 were present from Damascus, Beloit, Sebring, Alliance Berlin Center, Cleveland, Canton, Diamond, Newton Falls, and Westville. A short program of music and readings was presented.

Officers elected are: President, F. V. Boyle, Marlboro; secretary, Mrs. Bessie Boyle, Westville; treasurer, Lorin Cameron.

Hoopes-Yates Reunion

The Hoopes and Yates reunion will be held at Centennial park, Salem, the third Sunday in June, 1943.

The group met at Centennial park, Salem, Sunday, with approximately 50 present from Damascus, Salem, Alliance and Winona. Josephine Dunn of Salem was elected president.

Observe Guest Day

Guest day was observed at the meeting of the Magazine club Wednesday afternoon with Mrs. H. E. Stout. A musical program was presented. The responses to roll call were "My Favorite Type of Music."

The annual picnic for the ministers of the Damascus Quarterly meeting of Friends and their families was held at Silver park, Alliance, Wednesday.

Newlyweds Honored

Mr. and Mrs. Frank Denny, who were recently married, were honored at a party Friday evening at the home of Mr. and Mrs. Earl Santee. Miss Marjorie Santee was hostess. Sixteen were present, including Miss Cleo Santee of Cleveland.

A miscellaneous shower of gifts was presented the honorees and games were enjoyed.

Attend Club Meeting

Mrs. E. M. Steer, Mrs. Josephine Warrington, Mrs. T. L. Stacy, Mrs. Emma Ellyson, Misses Mamie Cope, Marylina Bundy and Ellen Branson attended a meeting of the Colerain club Friday. The event was held with Mrs. Wilson Steer of Winona.

Weekend Guests

Guests at the Elvin Patten home over the weekend were Miss Helen Williams of Columbus, Mr. and Mrs. Roy Matthews and children Ruth and Robert of Dayton. The group attended the funeral of Mrs. Patten's brother-in-law, Alvin Korb, of Pittsburgh, Saturday.

Mr. and Mrs. Ray Bardo entertained a group of relatives at dinner Sunday. The event observed Mr. Bardo's birthday. Out of town guests were Mr. and Mrs. Lilburn Coffee of Warren, and Mr. and Mrs. Charles Hipley and family of Salem.

Charles Morlan, Mr. and Mrs. Miflin Hall, Mrs. Frances Moore, Miss Theoline Pemberton and Mr. and Mrs. A. L. Pemberton and family accompanied by Mr. and Mrs. Elmer Pemberton of Bristolville and Mr. and Mrs. Rolland Blackburn of Middletown attended the funeral service for Mrs. Mildred Pemberton-Bundy of Detroit at the Wooster cemetery, Friday afternoon.

Mrs. Wilmot Shellenberger and baby, who have been in the Alliance City hospital, were brought to the home of Mr. and Mrs. W. N. Shellenberger, Sr., Sunday morning.

On Fishing Trip

Mr. and Mrs. Thomas Powell, accompanied by Mr. and Mrs. Lee Buckman of Sebring, spent the weekend fishing near Senecaville.

Miss Lucille Greeneisen left Sunday for Fayetteville, N. C., to visit Mr. and Mrs. Franklin Greeneisen and family. Miss Helen Greeneisen went to Columbus where she will resume her studies at Ohio State university.

Mr. and Mrs. Dwight Phillips visited Mr. and Mrs. Bert Phillips and family of Deerfield, Sunday.

Mr. and Mrs. Charles Ellyson and family of Hanoverton were dinner guests Sunday of Mr. and Mrs. Charles Ellyson.

Mrs. Foster McBride is ill.

Miss Ellen Branson has returned to her home in Salem after spending five weeks with Mr. and Mrs. E. M. Steer.

Dick Martin, who spent a week with his parents, Mr. and Mrs. V. R. Martin, returned to Columbus to resume his studies in his sophomore year at Ohio State university. Robert Kennedy of Cleveland spent the weekend with Dick and accompanied him to Columbus.

Attend Conference

Lester Stroup, Misses Dorothy Steer and Anna Jones accompanied by Virgil and Kenneth Cobbs of Beloit, attended the Young Friends conference at Beulah Beach Sunday.

Mr. and Mrs. Carl Schafernocker and family of East Palestine spent Sunday with Mr. and Mrs. Ted Steer and family.

Miss Mary French and James French spent the weekend with Mr. and Mrs. A. H. French in Bucyrus.

Miss Dorothy Patton visited Miss Daisy Stackhouse of Kensington for a few days.

Mrs. Thomas Martin and daughter varol, and Miss Jane Ann Moore o East Liverpool are visiting Mr. and Mrs. Lester Carson and daughter, June.

Emma and Mary Schoub of Louisville, are visiting their sister, Mrs. Allen Stanley, and family.

Mr. and Mrs. Charles Snively and Miss Emma Mae Stookesberry and R. C. Scott of Carrollton visited Mr. and Mrs. Ernest Stookesberry Saturday evening. Mr. and Mrs. Charles Fawcett and Mr. and Mrs. Homer Algeo of Carrollton visited at the Stookesberry home Sunday.

Roger Borton, who is employed at Toledo, spent the weekend at home.

Rice Sacks Have Many Uses

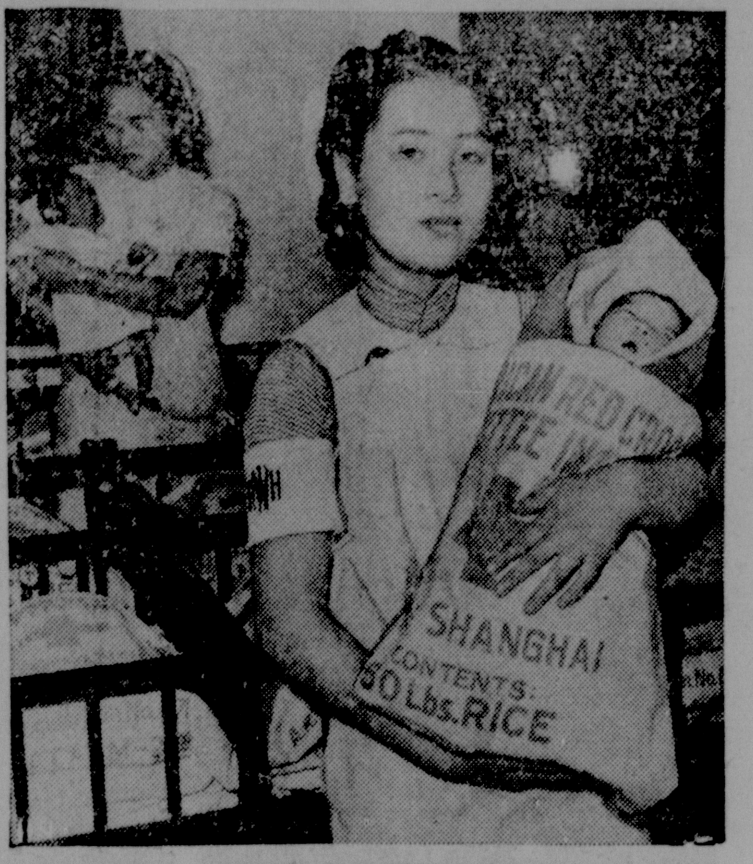

Evidence of American Red Cross distribution of rice to hungry Chinese in war-torn China is seen in unpredictable places. Thrifty Chinese in the St. Elizabeth's hospital in Japanese-occupied Shanghai use these 50-pound American Red Cross rice sacks for baby blankets for nursery beds.

"V-Mail Service" Started To Speed Soldiers' Letters

(Continued from Page 1)

V-Mail stations will be set up under control of the military authorities for the purpose of photographing V-Mail letters by special machines on 16-milli-meter film, effecting a reduction to approximately 3.15 per cent of their original volume and weight.

For example, as a result of this operation, 150,000 V-Mail letters, after filming, will weigh 45 pounds and occupy space for one sack of mail. The film will then be sent to destination by fast surface vessel, plane ferry, or by transportation operations combining the use of both, depending upon the location, distance and transportation facilities to that destination.

Original Retained

The original of each V-Mail letter so filmed will be retained by the military authorities until it has been ascertained that the film has reached its destination. After the film has reached its destination, the original V-Mail letters so filmed will be destroyed by military officials. If the film fails to arrive, the V-Mail station will refilm the letters and dispatch another film. In this fashion the filmed letters are given all possible assurance of reaching destination notwithstanding transportation hazards.

At destination the receiving V-Mail station will reproduce by photography and enlarge the individual messages on the film. The addressee will receive a photograph approximately 4 by 5¼ inches of the actual message written by the sender.

The War and Navy departments will furnish V-Mail letter sheets without charge to members of our armed forces abroad. In Salem in the near future they are expected to be available at the postoffice and stationery stores.

BOWEL WORMS
CAN'T HURT ME!
That's what you think! But ugly roundworms may be inside you right now, causing trouble without your knowing it. Warning signs are: uneasy stomach, nervousness, itching parts. Get Jayne's Vermifuge right away! JAYNE'S is America's leading proprietary worm medicine; scientifically tested and used by millions. Acts gently. Be sure you get JAYNE'S VERMIFUGE!

GUARANTEED
INNERSPRING
MATTRESS
FULL AND TWIN SIZE
$16.95
THE HOME
FURNITURE STORE
Cor. S. Ellsworth Ave. &
W. State St., Salem, Ohio

SEBRING PASTOR TO SPEAK AT LEETONIA

LEETONIA, June 24—Rev. Vernon P. Martin, pastor of the Presbyterian church in Sebring, will be the guest speaker at the preparatory servicces at the Presbyterian church Thursday at 8 p. m.

Dr. Martin was moderator of the Synod of Ohio in 1937. The sacrament off the Lord's supper will be observed next Sunday at 11 a. m.

Mr. and Mrs. Fred R. Narragon and Rev. Robert J. Topping are attending the Presbyterian Synod at Wooster college this week.

C. S. Marshall, secretary of the local club, and delegate to Kiwanis International at Cleveland last week, gave a report of the convention proceedings at the weekly meeting of the club Tuesday evening at the Presbyterian church. The ladies of the church served the dinner.

Joseph Weikart returned Tuesday evening from Delaware where he attended the American Legion Boy's State for the past ten days.

COLUMBIANA YOUTH ON BOY STATE UNIT

COLUMBIANA, June 24 — Paul Reeves, son of Mr. and Mrs. Paul Reeves, served as a member of the board of tax appeals at Buckeye Boy's State at Ohio Wesleyan university, Delaware.

The Daughters' of the King class of the Grace Reformed church will meet on Friday evening. Hostesses will be Miss Lois Fire, Miss Mayme Orr, Mrs Fred Byers, Mrs. Roy Baker, and Mrs. Walter Myers.

The June meeting of the Presbyterian Men's club will be held at Ryan's Country club this evening.

Miss Helene Hicks, daughter of Mr. and Mrs. Frank O. Hicks, N. Pearl st., presented an organ and piano recital Tuesday in the First Methodist church. She is a pupil of Mrs. R. J. Barrow.

Miss Hicks was assisted by Miss Leona Ehrhart and Miss Helen Gleeton.

EAU CLAIRE, Wis. — The Eau Claire high school graduating class of 1942 will have five valedictorians. All had "a" averages for all four years of high school.

Grandeur
ENSEMBLES
Ultra modern rings of great distinction, in GRANAT tempered gold. Their fascinating loveliness is not their only appeal — for this "Grandeur" ensemble is offered at an exceptionally attractive price.
$72.50 to $195
F. C. TROLL
JEWELER

Friends Missionary Group Presents Winona Program

WINONA, June 24—The Gurney Friends Missionary society met with Mrs. Frank Enyart Thursday afternoon.

The program was: Devotions, Mrs. Enyart; song, "Ninety and Nine"; reading, Mrs. Ida Stratton "Mr. Thompson Oidrit Like The Jews"; reading, Mrs. Sina Megrail, "Who Was To Blame?"; reading, "Jesus, My Friend", Mrs. Adeline Brandt; reading, "In Memory of a Mother", Mrs. William Stoudt; reading, "The Grapes of Eshcol", Mrs. Frank Enyart; Extracts from the mission field in India, Miss Mary Benedict.

The newly elected officers are: President, Mrs. Ida Stratton; vice president, Mrs. Adeline Brandt; secretary, Miss Mary Benedict; treasurer, Mrs. Sina Megrail.

The next meeting will be with Mrs. Ida Stratton.

Miss Ellen Andre, second lieutenant stationed at the hospital, Camp Gordon, Augusta, Ga., arrived home Saturday for a ten days' visit. Miss Andre has been away a year.

Colerain Club Meets

The Colerain club met Friday with Mrs. Wilson Steer, with all the members present.

The members were all former residents of or lived near Colerain in Belmont county. The guests were From Damascus, Salem and Winona, each contributing part of the dinner served at noon to 20. The afternoon was spent socially and with pictures taken of the members years ago. Mrs. Laura Negus Oliphant was a guest.

Mother's Club Meets

The Mother's club met Thursday afternoon with Mrs. Monroe Freshley. Eleven members were present. Mrs. Jesse Edgerton had charge of the study hour. The subject was "What About Your Child's Speech?" A committee, Mrs. Jesse Edgerton, Mrs. Wilmer Satterthwaite and Mrs. Arthur Oliphant were appointed to have charge of the program for the next meeting, "Visitor's day," which will be held with Mrs. Joshua Henderson.

Mrs. Adeline Brandt and Mr. and Mrs. Raymond Brandt had as guests Sunday, Mr. aand Mrs. Walter Vashaw and children, Newton Falls; Mr. and Mrs. Edwin Brandt and children and Mr. and Mrs. Harry Reibold, Enon, Pa.

Jesse Livezey and son Edward of Diamond, aand Walter Livezey of Cortland, called here Saturday morning enroute to Barnesville.

Entertains At Dinner

Mr. and Mrs. G. B. Wagoner entained at dinner Sunday for Mrs. George Miller and daughter Clara, Mr. and Mrs. Frank Boyle of Wheeling, W. Va., Mrs. G. M. Gaumer and Mr. and Mrs. Clifford Hartley and daughter Clara Mae.

G. B. Wagoner has just recovered from the loss of one finger and injury to another which he received while employed in a shop in Salem.

Miss Esther Holloway was a guest of honor at a picnic dinner Sunday to celebrate her birthday. The afternoon was spent at the A. H. Holloway farm near Lisbon. The guests were Mr. and Mrs. Leland Holloway and children, Lynn, Leslie, Betty and LeRoy of Salem; Mr. and Mrs. Jesse Starbuck and daughter, Anna Mae, Ruth, Dorothy Jean and Betty, Miss Mary Starbuck of Salem, Mr. and Mrs. Roscoe Stanley and children Wilmer Robert and Dorothy Mae, and Mr. and Mrs. A. H. Holloway and children, Miss Mabel, near Lisbon, and Warren Holloway of Poland.

The Up Streamers class of the Methodist church presented a Father's day program during the morning exercises Sunday, as follows:

"Origin of Father's Day", Miss Arlene Louden; recitation, "Good Old Dad", Williard Stamp; duet, Miss Arlene Johnson and Miss Mary Jane Whinery.

Recitation, Miss Louise Hanna; oldest and youngest father present were presented a gift; prayer, "Thanks For Father", Richaard Ward.

Mr. and Mrs. Wilson Sidwell entertained at dinner Sunday for Mr. and Mrs. Floyd Sidwell and daughter, Esther Arlene of Columbiana, Mr. and Mrs. Joseph Hall, Mr. and Mrs. Oliver Sidwell and Harold Sidwell, Misses Florence and Bertha Sidwell, Clifford Guindon and Lee Vincent of Salem.

Miss Mary Benedict left Friday for Ashley where she will be the guest of her cousins, Mr. and Mrs. Walter Benedict.

Mr. and Mrs. Alfred Hartley and children moved to a farm near Barnesville Saturday.

Grangers To Meet

Miss Mattie Kutz will be in charge of the lecture hour program Friday evening when Garfield grange visits Goshen grange. Lunch and a social hour will follow.

HEADACHE
When your head aches and nerves are jittery, get relief quickly, pleasantly, with Capudine. Acts fast because it's liquid. Use only as directed. All druggists. 10c, 30c, 60c.
Liquid CAPUDINE

SKIN CARE
HARMONIZED MAKE-UP

ADRIENNE
OFFERS THIS COMPLETE
Beauty Routine
AT ONLY
55¢ each
You can get beauty treatments without paying exorbitant prices. For Adrienne offers you a choice of creams and powders and complete make-up aids at prices less than half what you often pay. And Adrienne is a scientific formula too —each item is a harmonized aid to beauty that gives more complete beauty results. Come in today and let us show you the Adrienne group of beauty needs.
J. H. Lease Drug Co.
State and Broadway Phone 3272
State and Lincoln Phone 3393

"KORNBAU'S CHECK-UP SERVICE WILL MAKE YOUR CAR RUN SMOOTHER AND LAST DEFINITELY LONGER!"
Keep YOUR Car Rolling. Let US Check It Regularly. Enjoy KORNBAU Integrity!
DAY AND NITE AAA TOWING — PHONE 3250
KORNBAU'S GARAGE
764 EAST PERSHING STREET DIAL PHONE 3250
CARBURETOR, IGNITION AND BRAKE SPECIALISTS

"Quality carries on"
Coca-Cola
6 BOTTLES
FOR THE HOME
25¢ PLUS DEPOSIT
DRINK
Coca-Cola
TRADE-MARK
SERVE ICE-COLD
DELICIOUS AND REFRESHING

"In war as in peace, I assure you quality... the quality of genuine goodness in refreshment. I'm 'Coca-Cola', known, too, as 'Coke'. I speak for the real thing."
BOTTLED UNDER AUTHORITY OF THE COCA-COLA COMPANY BY
THE COCA-COLA BOTTLING CO. OF ALLIANCE, OHIO

13 ARE CERTAIN OF RENOMINATION

Incumbent Congressmen, 7 G. O. P., 6 Democrats Have No Worries

(Continued from Page 1)

New unopposed Republican district candidates are Harry P. Jeffrey, Dayton, Third district; Harry T. Marshall, Cleveland, Twentieth, and William J. Rogers, Cleveland, Twenty-first. One new unopposed Democratic candidate is Carl Ehl Springfield, Seventh.

Charles H. Elston, Newton, Republican incumbent in the First district, is opposed by former Congressman Victor Heintz of Cincinnati, who left his seat in congress during the first World war to enter military service. Two Democrats are seeking the First district nomination, John Monroe Baker and William H. Hessler, both of Cincinnati. They are newcomers in the congressional field.

Four Democrats are seeking the nomination in the Second district, Cincinnati, to oppose Hess in November.

George Holbrock of Hamilton, Third district, has Democratic primary opposition in Frances M. Behr of Dayton. Republican Cliff Clevenger, Bryan, Fifth district, has three primary opponents while four Democrats are seeking the nomination, among them Christ H. Armbruster of Napoleon, former state legislator.

McCowen Faces Ringer

Edward O. McCowen of Wheelersburg, Scioto county school superintendent and one of the best factional scrappers in the Sixth district, is pitted against S. A. Ringer of Leesburg for the Republican nomination. Ringer previously sought the nomination. The winner will oppose Democrat Jacob E. Davis of Waverly, the incumbent.

Former Congressman Brooks Fletcher of Marion, Eighth district, is seeking a comeback as the Democratic nominee. He has two opponents, Dr. Clinton J. Altmaier of Marion and John T. Siemon, Hardin county farmer.

Municipal Judge Homer A. Ramey of Toledo, former state senator, is pitted against Orin C. Clement of Toledo in the Ninth district Republican primary to oppose John F. Hunter, incumbent Democrat without primary rivalry.

Democrat Harold K. Claypool of Chillicothe, incumbent, is opposed by Robert U. Hastings of Lancaster for renomination in the Eleventh district. Hastings is a former superintendent of the Boys' Industrial school.

Republican incumbent John M. Vorys of Columbus is opposed in the Twelfth district by Melville D. Frank, a former Columbus councilman, while six Democrats are seeking the nomination. Among them is former Congressman A. P. Lamneck of Columbus.

Joseph B. Sieber of Akron, once backed by the Ku Klux Klan for the Republican gubernatorial nomination, is seeking the Republican nomination in the Fourteenth district. He is opposed by Ed Rowe, Akron, former state legislator.

Coxey Runs Again

"General" Jacob S. Coxey of Massillon, of "Coxey's army" fame in the nineties, is opposing Democrat William R. Thom of Canton for renomination in the Sixteenth district. Coxey has been a candidate for almost every state office and not many years ago he was elected mayor of Massillon. He frequently has run as a Socialist.

Republican Incumbent J. Harry McGregor of West Lafayette, Seventeenth district, is opposed by Oliver H. Dockery, Jr., of Newark, a retired army officer. Two Democrats seek the nomination.

Incumbent Democrat Lawrence E. Imhoff of St. Clairsville, Eighteenth district, is opposed by Arthur Blake, Martins Ferry. Former Congressman Earl R. Lewis of St. Clairsville and Lee Woods of Martins Ferry are after the Republican nomination.

Former Congressman James T. Begg of Middlefield, Trumbull county, who formerly represented the Thirteenth district when he resided in Sandusky, is a Republican candidate in the Nineteenth district. He is opposed by James E. Minehart of Youngstown.

Martin L. Sweeney of Cleveland, incumbent Democrat in the Twentieth district, is opposed for renomination by Michael A. Feighan, former minority leader in the state house of representatives. Democratic Incumbent Robert Crosser of the Twentyfirst Cleveland district has two primary opponents.

Democratic National Committeewoman Mildred R. Jaster, Sen. James Metzenbaum, and Earl Heffley, all of Cleveland, seek to oppose Republican Incumbent Frances P. Bolton, who succeeded her late husband, Chester C. Bolton, in the office.

COURT NEWS

Common Pleas Entries

Emma Row Arbenz vs William T. Lively et al; order to pay expenses, taxes and fees.

Robert Watson vs Sarah Jane Watson; leave to defendant to file answer on or before July 4, 1942.

Charles Longanecker vs Ida Strouse et al; decree of partition. Edward Greenamyer, W. W. Long and Fred Spatholt, appointed commissioners.

Bertha V. Anderson vs John Anderson; journal entry submitted and approved by defendant. Defendant to pay plaintiff during pendency of case for support of herself and minor children, 50 percent of his earnings. Plaintiff to have custody of minor children and defendant to have right of reasonable visitation.

Langston R. Williams, administrator, vs Edwin McCarty; dismissed for want of prosecution at plaintiffs costs.

New Case

Grace Fawcett vs Russell Fawcett, Salem; action for money only, sum of $460.45 with interest.

Will Nazi 'Chute Troops Try This in Egypt?

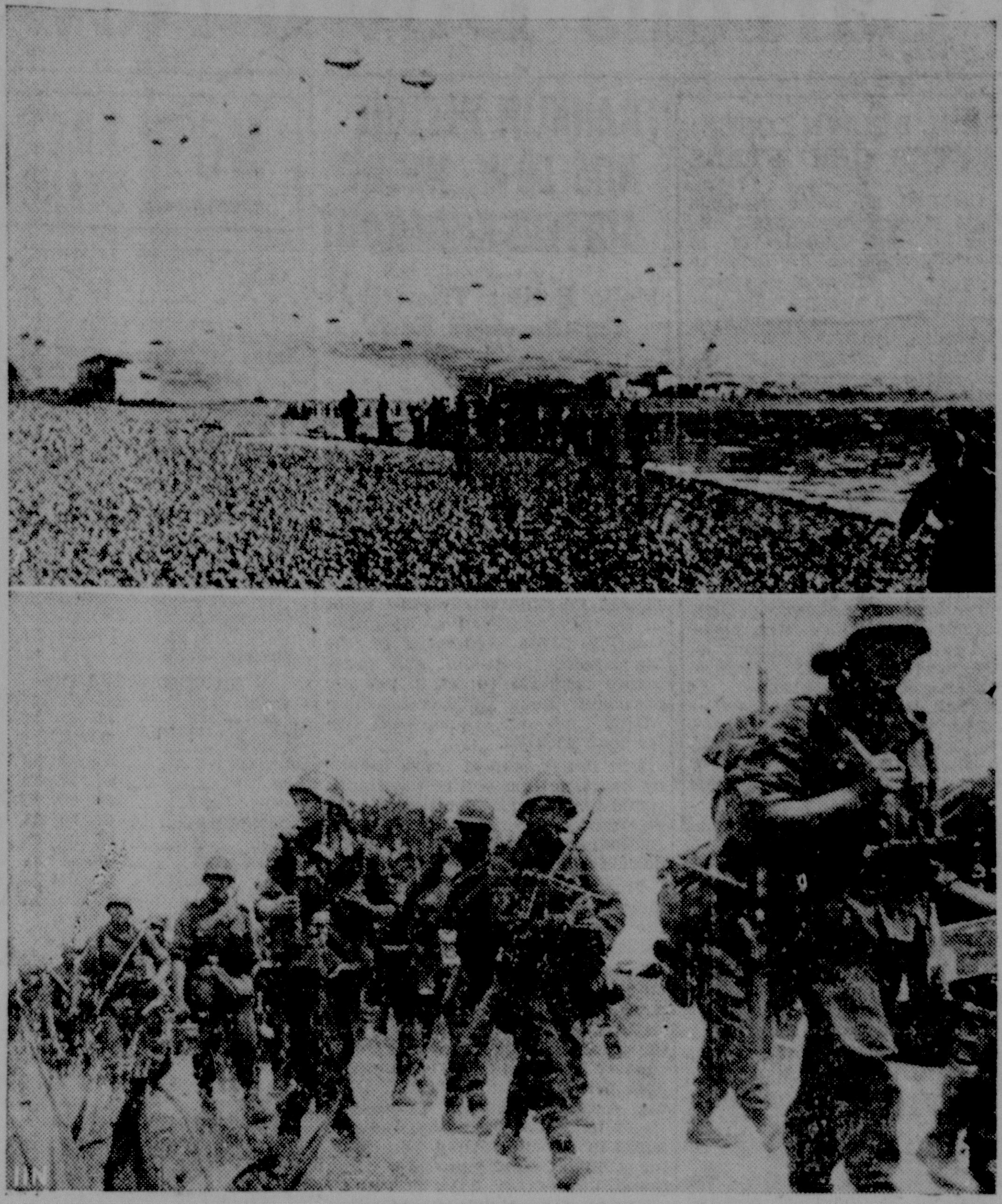

According to reports from London, an estimated 250,000 German paratroops are massed on the island of Crete, ready to descend on Egypt, as they did in taking the Greek island of Crete last year. Some parachute troops, according to reports, were used in the storming of Tobruk, the British Libyan stronghold which was taken by the Nazis. These pictures show the actual invasion of Crete by Nazi paratroops last year. They are released by the German propaganda bureau.

DEATHS

WILSON HOWELL

Wilson Howell, 66, died at 9 a. m. Tuesday, following a short illness and paralysis stroke, at the home of Frank Abby of Massillon where he had lived for three years.

He was a retired Pennsylvania railroad watchman in Columbiana for 20 years. He retired in 1939, going to the Abby home.

He was the son of Mr. and Mrs. Firman Howell, and was born June 21, 1876, in Washingtonville. He spent most of his life in Washingtonville and Columbiana. He was a member of the Eagles lodge of Leetonia.

He is survived by one son, Albert, of Columbiana, and three grandchildren.

Funeral service will be held at 2 p. m. Thursday at the Fry funeral home in Columbiana, in charge of Rev. Paul H. Wood, pastor of the Methodist church there Burial will be in the Columbiana cemetery.

Friends may call at the funeral home this evening.

BENJAMIN S. FEEZIL

COLUMBIANA, June 24 — Benjamin S. Feezel, 77, died at 4 a. m. Wednesday at his home, 217 N. Main st., following a long illness.

He was the son of the late Mr. and Mrs. George Feezel and was born Jan. 23, 1865, in Clarkson. He married Lizzie Morlau, March 8, 1888. He was a member of the Clarkson Presbyterian church.

He is survived by his wife, Lizzie; one daughter, Mrs. Walter Dum of Negley;; two sons, Bernard and Paul both of Columbiana; six grandchildren; six great grandchildren; two brothers, Charles W. Feezel of Rogers and George H. of Canton.

Funeral services will be held at 2:30 p. m. Friday at the Warrick funeral home in Columbiana in charge of Rev. George A. Funk, pastor of the Christian church. Burial will be in the East Carmel cemetery.

Friends may call at the funeral home from 7 to 9 Thursday evening.

WILLIAM READ, JR.

Mrs. Martha Read of Ohio ave. has received word of the death of her grandson, William Read, Jr., 12, son of William Read, formerly of Salem.

Funeral services will be held Thursday afternoon in Pittsburgh.

KENNEBUNK, Me.—Ninety-five-year-old Miss Mary E. Kimball now reads without glasses, although she wore them for 45 years. She put spectacles on when she was 30 and discarded them when 75.

ORTIZ RESIGNS AS ARGENTINE LEADER

BUENOS AIRES, June 24. — Roberto Ortiz, Argentina's ailing and inactive president, today signed a letter resigning his office..

If accepted by congress, which two years ago rejected a similar resignation by Ortiz, the resignation would hand over the executive power of Argentina in name as well as in fact to acting president Ramon S. Castillo, whose "policy of prudent neutrality" has maintained this country's relations with the Axis.

Ortiz has been inactive since July 3, 1940. Reconciled to the views of his personal physician that his eyesight cannot be remedied, he acted today to end two years of political uncertainty, despite appeals of some politicians that he remain as nominal head of the government..

Released On Probation

LIMA, June 24—Supt. R. E. Bushong of Lima State hospital said Francis E. Raver, 23, of Kenton, found insane by a jury trying him on a murder charge in the breakfast table shooting of his wife, Jan. 26, would be released today. Common Pleas Judge Neal L. Lora placed Raver on probation for one year.

Markets

SALEM PRODUCE

(Wholesale Prices)

Fancy eggs, 23c; butter, 30c.

Chickens 18c to 22c.

Asparagus, home grown, 85c dozen bunches.

Rhubarb, 5c lb bunch.

Strawberries, $4 bushel.

Home grown peas, 8c lb.

SALEM GRAIN

(Prices Paid at Mill)

Wheat, $1.05.

Oats, 58c bushel.

Old corn, 88c bushel.

HOG PRICES HIT HIGH

CLEVELAND, June 24. — Hog prices today reached the highest level in 16 years in the Cleveland livestock market, rising 15 cents per hundredweight over yesterday's quotations.

Heavies brought $14 55-65 per hundredweight; good butchers and yorkers, $14.75, and roughs, $13-$13.50, equaling prices for July 20, 1926.

CLEVELAND PRODUCE

Butter — unsettled; standards 38½. Eggs—Firm: Candled light yolks clear 31 a dozen; standards 30; current receipts 55 lb and up 29 a dozen.

Potatoes unchanged.

CLEVELAND LIVESTOCK

Cattle 300 steady; steers 1200 lb up 12.50-14; 750-1100 lb. 12.50-14 600-1000 lb 12-13.50; heifers 10-12; cows 8-10; good butcher bulls 9-11.50.

Calves 400 steady; good to choice 14-15.

Sheep and lambs 500 steady; spring 15-16; wethers 6-7; ewes 5-6.

Hogs 1,200, 15 higher; heavies 14.55-65; good butchers and yorkers 14.75; roughs 13-13.50.

PITTSBURGH LIVESTOCK

Hogs 250, cattle 50, calves 100, all steady.

Sheep 100, steady to strong; choice lambs 14.50-15.50.

CHICAGO GRAIN

Wheat prices were about steady today despite fractional gains at times, with the market in a waiting mood pending developments in congress regarding farm legislation.

Opening unchanged to ⅜ higher, July $1.18⅜, wheat later held near this range. Corn started ¼ lower to ¼ higher, July 86⅜.

TREASURY RECEIPTS

WASHINGTON, June 24.—The position of the treasury June 22:

Receipts $178,698,330.98; expenditures $247,301,178.27; net balance $1,608,967,064.01; working balance fiscal yr. (July 1) $12,384,476,548.76; included $846,545,316.44; receipts expenditures fiscal year $31,314,965,427.24; excess of expenditures $18,930,588,878.48; total debt $74,610,478,412 86; increase over previous day $24,018,436.21.

Ahead Of Schedule

DETROIT, June 24.—E. F. Fisher, general manager of Fisher Body division of General Motors corporation, disclosed with war department approval today that his company is in production, five months ahead of schedule on anti-aircraft guns, described as among the hardest hitting weapons known for aerial defense.

Specific details of the gun have not been made public, but it is known to have a range in excess of 30,000 feet. It is mobile, shoots an explosive shell and can be fired by remote control.

Named Vice Moderator

WOOSTER, June 24 — The Rev. Harold Andrews of Ashland was named vice moderator of the Ohio Presbyterian synod, meeting here. The Rev E. W. Lodwick of Cumberland, Stated clerk, and the Rev. E. S. Hendrickson of Lorain, permanent clerk, were reelected.

New York Stocks

	Yest. Close	Today Noon
A. T. & T.	113	113
Am. Rad. & SS.	4⅝	
Am. Tob. "B"	42½	42⅝
Anaconda	24⅜	24½
Case	66	
Chrysler	58	57¾
Columbia Gas	1¼	1⅛
Curtis-Wright	6	6
General Electric	25¾	25⅝
General Foods	30¼	
General Motors	36¼	36¼
Goodyear	16½	
G. West Sugar	22⅞	
Int. Harvester	45½	45⅛
Johns-Manville	53½	54
Kennecott	27⅝	27⅞
Kroger		25¼
Montgomery-Ward	28⅜	28½
National Biscuit	14½	14¾
National Dairy Prod.	14	13⅞
N. Y. Central	7	6⅞
Ohio Oil	7¼	7⅜
Otis Steel	5½	
Packard Motor	2⅛	
Penna. R. R.	19⅛	19⅛
Radio	3⅛	
Republic Steel	13⅝	
Reynolds Tob. "B"	24¼	
Sears-Roebuck	52¾	52⅜
Socony Vacuum	7⅛	7¼
Standard Brands	3¼	3¼
Standard Oil of N. J.	35⅜	35¼
U. S. Steel	45⅜	45⅜
Western Union	24	
Westinghouse Mfg.	68½	68½
Woolworth	26¼	26⅛

VITALITY!

GRANT'S
TONJON
FOR TEMPORARY CONSTIPATION
DIRECTIONS

Lots of people are okay one day, off-color the next. Not sick — just no pep, no vitality. Is that your picture? Temporary constipation is often the cause. It doesn't put you to bed. Just takes the kick out of living — robs you of vitality. Why put up with it? Remember, TONJON is carefully compounded to overcome temporary constipation. No. 1 for mild cases, No. 2 for more positive action. For relief from temporary constipation—for new vitality — try TONJON — today!

No. 1—A stimulant to the appetite—a model laxative for temporary constipation.
No. 2—Has added laxative ingredients for people who need more laxative to promote bowel activity.
No. 3—Has been prepared for those who need a stimulant to the kidneys.

As a precaution: Always take TONJON according to the directions on the label.

The TONJON Representative will be happy to tell you more about TONJON. See him today, at the Broadway Lease Drug Store, Salem, Ohio.

COLONIAL PLAN

$100.00 COSTS LESS THAN 4¢ A DAY!

Loan cost at Colonial is reduced ⅓ for prompt payment — making charge less than 4c a day per $100.00 borrowed.

(6 to 12 Pay Plans)

Borrow $10 to $1,000.00 on *your* signature, auto, furniture, or other personal security.

COME IN OR PHONE

COLONIAL FINANCE CO.
134 S. B-way, (2nd Flr.)
Phone 3850, Salem, O.

MOLLIN'S AMAZING Glamour HOME KIT GIVES YOU A BEAUTIFUL MACHINELESS PERMANENT WAVE THUR. FRI. SAT. 59¢ PLUS U. S. TAX

Complete with 50 curlers

SO SIMPLE EVEN A CHILD CAN DO IT

FOR VICTORY BUY UNITED STATES WAR SAVINGS BONDS STAMPS

- NO MACHINES OR DRYERS
- NO HARMFUL CHEMICALS
- FOR WOMEN OR CHILDREN
- SAFE . . . EASY TO USE
- CONTAINS NO AMMONIA
- NO EXPERIENCE REQUIRED

● With ease and in comfort, you can now give yourself a beautiful machineless permanent wave at home that will last as long as any professional permanent wave. You don't have to know a thing about waving hair. Just follow simple directions. Result—a beautiful wave, soft and curly. Get yours today! Nothing else to buy.

Look for this Picture on the Box

PERMANENT WAVE

SATISFACTION GUARANTEED

PEOPLES SERVICE DRUG STORE

L ORDERS: ADD 6c FOR POSTAGE

MORE IMPORTANT TO YOU NOW THAN EVER!
Make Your Car Last Longer . . . Cost Less! Bring It Back Where You Bought It

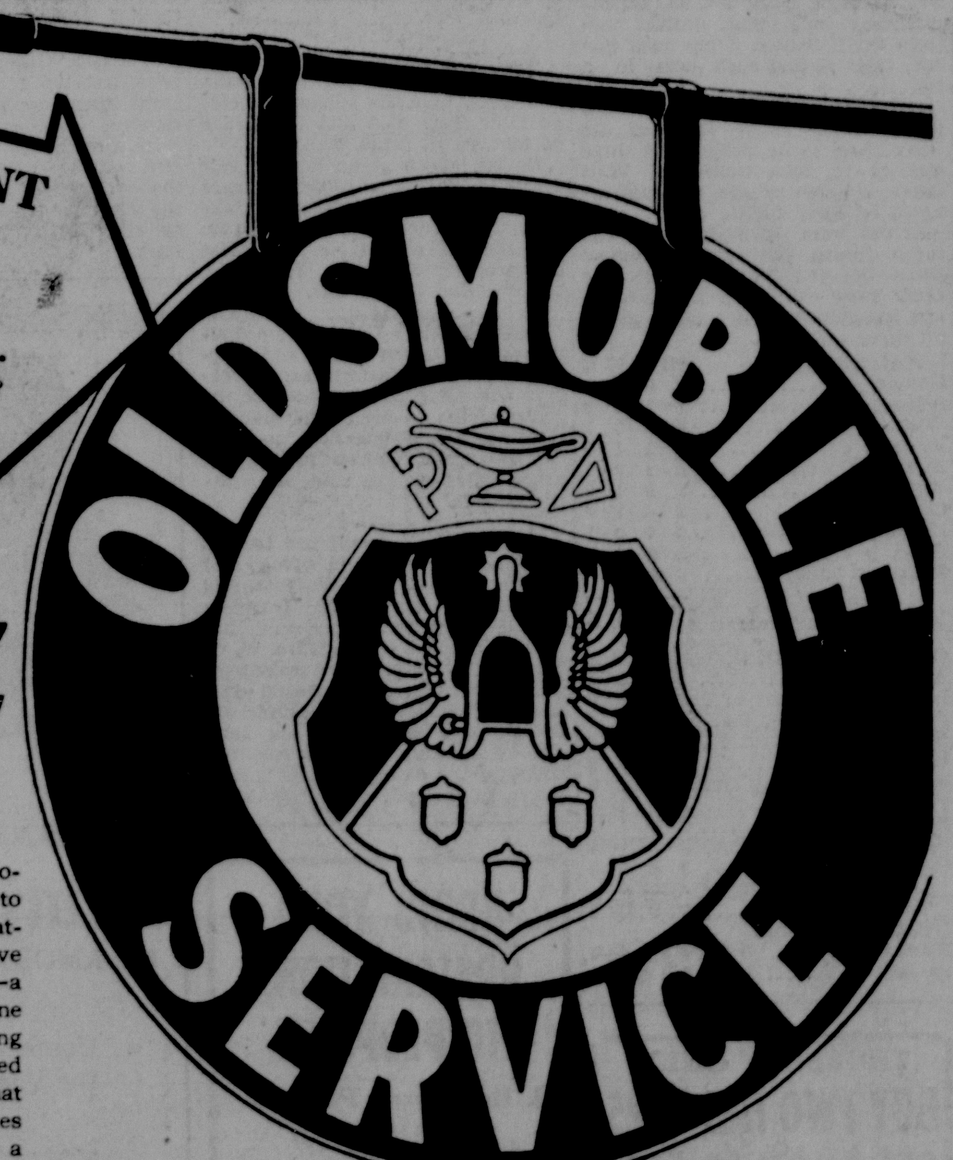

EXPERTS IN ALL KINDS OF OLDSMOBILE WORK!

No one knows Oldsmobile cars like an Oldsmobile dealer. No one knows *better* how to *prolong* their useful lives and *reduce* their operating costs. Whether its a motor tune-up to save gas or a front wheel alignment to save tires—a brake adjustment to provide sure, straight-line stops or a complete lubrication to protect moving parts—we have the specialized tools, the trained mechanics and the authorized parts to insure that the job is done *right*. Your quality Olds deserves quality service. Why not bring it in today for a complete check-up—and be miles and money ahead!

EXPERT SERVICE FOR ALL OTHER MAKES

North Lundy Ave. ZIMMERMAN AUTO SALES Salem, Ohio

Sealy-Rest INNERSPRING MATTRESSES!

"LIKE SLEEPING ON A CLOUD"

$39.50

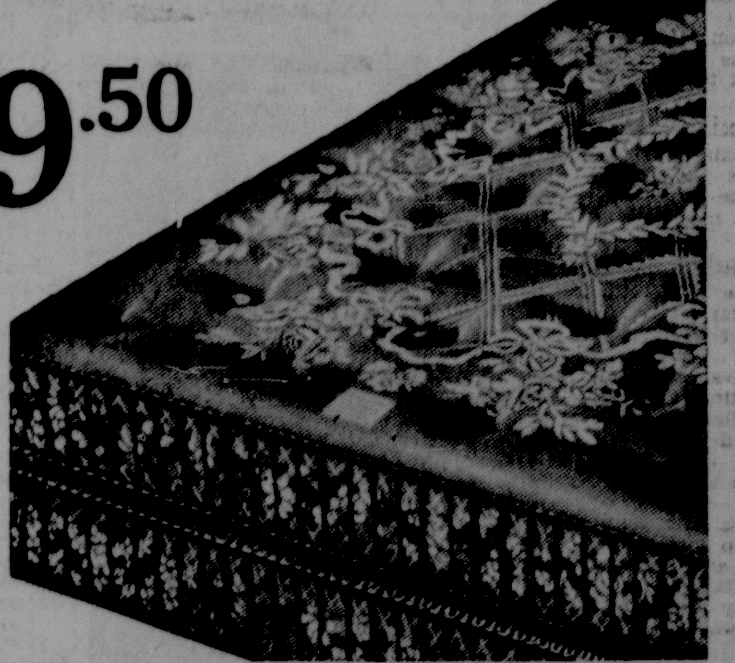

THE BALANCED DUROLIFE UNIT

Exclusive with Sealy! Balanced to give proper support where needed. Firm coils through the center where the heaviest part of the body rests, to give you super-comfort . . . extra-heavy coils around the border of the mattress insure an edge that won't break down . . . softer coils elsewhere to provide greatest resiliency. Sealy's "Durolife" unit is a scientific marvel.

For The "REST" Of Your Life — Buy SEALY

W. S. ARBAUGH FURNITURE STORE

Corner East State Street and Lincoln Avenue Salem, Ohio

Guappone Hurls No-Hitter As Carrolls Down Newsies, 4-1

CARROLL ACE TOPS CIGARS IN SECOND GAME OF EVENING

Pridon Bats In Decisive Run In Opener; Paul Scullion Stars

Sal Guappone turned in the pitching gem of the young season when he hurled the Carroll Club to a no-hit, 4-1 victory over the Salem News at Centennial park last night. Guappone also collected two of the six blows permitted the Carrolls by Pitcher Bill Pauline of the News, one a two-run homer.

Guappone retired the side one-two-three in the first five innings but was scored on when Baker got on first after Pauline had been thrown out at second in a force play. He went to second and then to third on two consecutive wild pitches and came home on an infield out. The play at the plate was very close but Umpire Ray Reasbeck ruled the runner safe despite the arguments of the Carroll club.

After the News had knotted the count at 1-1 in the sixth, the Carroll club went about getting the run back. Bob Scullion collected one of his two hits to lead off and was advanced to second by Mike Guappone. Sammy Pridon came through with a hot single through short and when Outfielder "Red" Hall threw the ball away in an attempt to get Scullion at the plate, Pridon went all the way around to third. Guappone then slapped his circuit blow over third base far down the left field line to score Pridon in front of him.

Guappone took the hill in the second game also as the Carroll club notched a 7-4 triumph over the United Cigars. He gave up but six hits, including two to Orrie Wright, his pitching rival, and two to Smith.

The Carrolls opened the scoring in the first with a two-run drive but clung to the edge only until the third when the Cigars unloaded their artillery for two runs and a deadlock. A four run burst took the outcome of the game out of doubt and for the Carrolls it was the third straight win this round. Paul Scullion, flashy infielder, got two hits in four trips to pace the winners' six-hit assault on Wright. The game was a loosely played one with 10 errors being charged.

CARROLL CLUB	AB	R	H	E
Rogers, lf	2	1	0	0
P. Scullion, 3b	4	2	2	1
Hanzlick, ss	2	0	1	2
B. Scullion, 2b	3	1	1	1
M. Guappone, c	3	1	0	0
Pridon, 1b	3	1	1	0
T. Guappone, p	4	0	0	1
Malloy, rs	3	0	0	1
Wells, cf	3	0	1	0
Volio, rs	1	0	0	0
Sabona, ss	1	1	0	0
Totals	29	7	6	6

UNITED CIGARS	AB	R	H	E
Borton, rs	3	0	0	0
B. Jefferies, 3b	4	0	0	1
Snyder, 2b	4	1	1	0
Smith, c	3	0	2	0
Drakulich, ss	3	0	0	0
King, rf	3	0	0	1
Catlos, 1b	2	0	1	0
Namarelli, cf	3	1	0	0
Wright, p	3	2	2	2
Ritchie, lf	3	0	0	0
E. Jerreries, 1b	1	0	0	0
Totals	33	4	6	4

Scores by inning:
Carroll Club .... 2 0 0 0 0 4 1—7
Cigars .... 0 0 2 0 0 1 1—4

CARROLL CLUB	AB	R	H	E
Rogers, lf	1	1	0	0
P. Scullion, 3b	3	0	0	0
Hanzlick, ss	3	0	0	0
B. Scullion, 2b	3	1	2	1
M. Guappone, c	2	0	0	0
Pridon, 1b	2	1	1	0
T. Guappone, p	3	1	2	0
Volio, rf	3	0	0	0
Wells, cf	3	0	1	0
Malloy, rs	2	0	0	0
Totals	25	4	6	1

SALEM NEWS	AB	R	H	E
Falk, cf	3	0	0	0
Miller, ss	3	0	0	2
Sweitzer, 3b	2	0	0	0
Hall, lf	2	0	0	0
Kerr, 1b	2	0	0	0
Pauline, p	2	0	0	0
Baker, rs	2	1	0	0
Jackson, 2b	2	0	0	1
Phillis, c	2	0	0	0
Brunner, rf	2	0	0	0
Totals	22	1	0	3

Scores by inning:
Salem News ...... 0 0 0 0 0 1 0—1
Carroll Club .....1 0 0 0 0 3 x—4

Softball Standings

CLASS A

Carroll Club	3	0	1000
Recreation	1	0	1000
Salem News	2	1	667
United Cigars	2	2	500
Salem China	1	1	500
Phalanx	1	1	500
Jacksons	1	2	333
Electric Furnace	0	2	000
Saxons	0	2	000

CLASS B

Mullins	6	0	1000
Roberts	5	1	833
Smiths	3	3	500
Czechs	3	3	500
Red Steer	2	2	500
Book Store	2	4	333
Baptists	0	3	000
Salvation	0	5	000

OAKLAND, Cal. — Mrs. Celia A. Woodward, who recently celebrated her 98th birthday, is willing to enter a nationwide "greatest" grandmother contest. She came here from Green, Ia., has seven children, 21 grandchildren, 12 great-grandchildren and 5 great-great-grandchildren.

POPULAR PIRATE - - - By Jack Sords

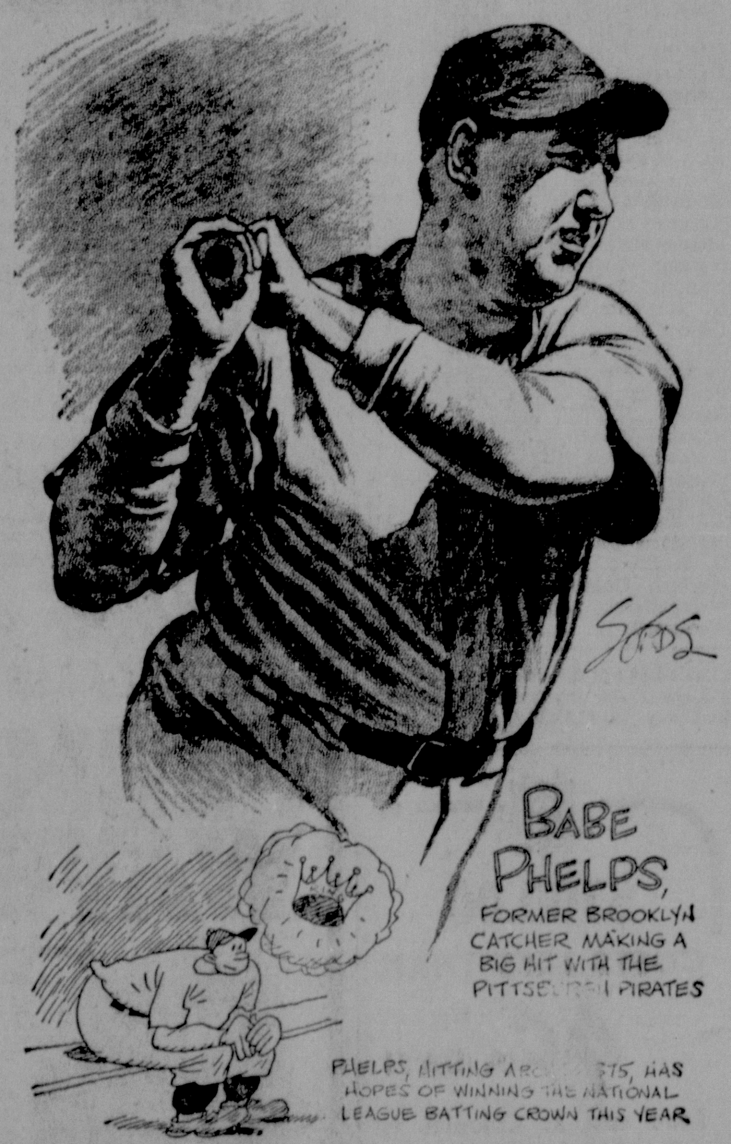
Sords
BABE PHELPS,
FORMER BROOKLYN CATCHER MAKING A BIG HIT WITH THE PITTSBURGH PIRATES
PHELPS, HITTING AROUND .375, HAS HOPES OF WINNING THE NATIONAL LEAGUE BATTING CROWN THIS YEAR

HOMERS GIVE TRIBE 7 TO 5 WIN OVER A'S

CLEVELAND, June 24.—Long hitting regained the emphasis in the wigwam today.

After weeks of pitchers' battles for the Tribe, the Cleveland Indians and Philadelphia Athletics broke out with 12 hits each yesterday, the locals getting the 7 to 5 decision on the strength of three homers to one for the A's.

Les Fleming led the gunnery practice by getting three hits out of four trips to the plate. His big blast came in the home half of the third inning—with a drive over the right field fence for his seventh circuit clout this year.

Oris Hockett opened the barrage in the first inning by knocking one over the right field wall after Roy Weatherly had walked. It was Hockett's fourth home run of the season.

Kenny Keltner was the third Redskin to sock a four-bagger. His fifth of the year went to the concrete bleachers in left, and drove in Hockett who had doubled after two were out in the fourth frame.

The Athletics slapped the ball around a little themselves, especially in the fifth inning when they scored four tallies, three of them on fielder Bob Johnson's home run.

To quash any such outburst of hitting today, the Indians named Al Milnar and the A's picked rookie Dick Fowler.

Pennsylvania State College admitted its first student on Feb. 16, 1859, when it was known as Farmer's High school.

Back in News

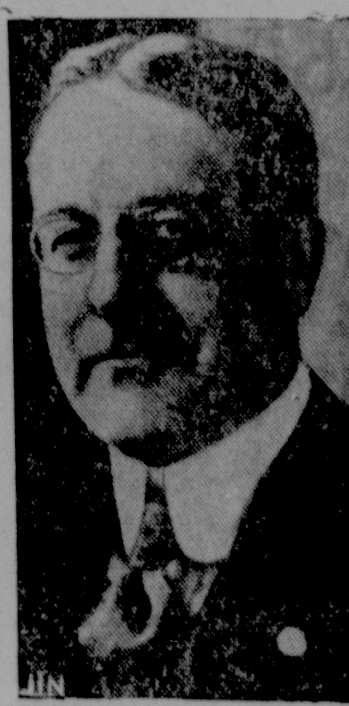

Believed now to be in Switzerland, Henry M. Blackmer, above, who fled the United States at the time of the Teapot Dome oil scandal 20 years ago, pops into the front page news with the announcement by Secretary of the Treasury Henry M. Morgenthau that a $10,000,000 cache of securities and cash owned by Blackmer had been uncovered in a war-time examination of foreign bank accounts. The assets, Morgenthau disclosed, were hidden in New York banks under mysterious names. Blackmer was alleged to have been the "pay off" man in attempting to obtain the sale of government oil lands to private oil companies. He left the country when he was sought as a witness against the late Secretary of the Interior Albert Fall, who was convicted and sent to prison for accepting a bribe in connection with the oil fraud.

SPORT CHATTER

NEW YORK, June 24.—Ed Bang, Cleveland News sports editor, personally disposed of $43,000 worth of tickets for last night's "Buy a Bomber" fight show. That's putting it over with a bang..... Bill Terry claims that every time he has seen a ball game this summer the Giants have lost. But Bill hasn't seen enough to take full responsibility for what Mel Ott's boys have been doing..... Freddy Zivic, Fritzie's boy, is a junior lifeguard at a community pool in Pittsburgh.....That makes him the first tanker in the family..... Earl Stewart and Ray Brownell, favorites to repeat last year's final battle in the intercollegiate golf championship, hold five course records between them. Stewart once shot a 60 on a par 70 course.

A Miner Error

After relating how a Texas league batsman fanned and was thrown out by the right fielder, we came across this one pulled by the Joplin Miners of the Western association: The Joplin catcher muffed a third strike and overthrew first.... While the first sacker went to retrieve the ball, the catcher, loaded with all his armor, beat the runner down the baseline and took the throw for a putout at first.

Today's Guest Star

Tim Cohane, New York World Telegram: "Two anonymous telephone callers yesterday threatened to shoot Jockey Johnny Longden with a high-powered rifle. A couple of long shot bettors, no doubt."

Softball Schedule

Thursday
Saxons vs. Salem China; Electric Furnace vs. Recreation.
Friday
Phalanx vs. Jacksons; Phalanx vs Salem News.
Monday, June 29
Salem China vs Recreation; Electric Furnace vs Saxons.
Tuesday, June 30
Phalanx vs United Cigars; Carroll Club vs Jacksns.
Thursday, July 2
Salem China vs Salem News; Saxons vs Recreation.
Monday, July 6
Carroll Club vs Recreation; Phalanx vs Electric Furnace.
Tuesday, July 7
United Cigars vs Salem News; Jacksons vs Saxons.
Thursday, July 9
Phalanx vs Salem China; Electric Furnace, vs Jacksons.
Friday, July 10
Salem News vs Recreation; United Cigars vs Saxons.
Monday, July 13
Carroll Club vs Saxons; Electric Furnace vs Salem News.
Tuesday, July 14
United Cigars vs Recreation; Salem China vs Jacksons.

CLASS B

Thursday
Red Steer vs. Mullins.
Roberts vs. Baptists.
Monday
Salem China vs Recreation; Electric Furnace vs Saxons
Tuesday
Phalanx vs United Cigars; Carroll club vs Jacksons
Thursday
Salem China vs Salem News; Saxons vs Recreation

SACRAMENTO, Cal.—A census, just completed, shows that California has 11,712,000 laying hens which are speeding up production in the war effort. Their output for the first three months of the year showed an increase of 6 per cent.

GOLF HIGHLIGHTED ON BUCKEYE SPORT FRONT THIS WEEK

Mahoning Valley Tourney Begins Saturday On Girard Course

BY FRITZ HOWELL
(By Associated Press)

COLUMBUS, June 24. — It's a big weekend, folks, on the Buckeye sports front!

And so scattered are the events that you may heed the wife's demand to "Go places and see things" without wearing too much tread off the tires. And on top of having your choice of some choice attractions, some of them are "for free."

Here's a quick look at what's coming up:

Thursday and Friday: the state seniors golf championships, 36 holes of medal play, 18 per day, at Scioto Country club, Columbus. Bob Stranahan, Toledo's "Mr. Golf," is defending champion, but a field of more than 100, including former kings Raleigh Lee of Columbus and Joe Wells of East Liverpool, will oppose his bid for two in a row. It's for golfers 50 years or older.

Friday, Saturday and Sunday: The $5,000 Mahoning Valley open golf tournament at Mahoning Country club, Girard. Clayton Heafner of Linnville, N. C., is defending the title, but a field of about 150 of the nation's top-drawer professionals and amateurs are in the scrap, which consists of 18 holes each on the first two days, and 36 on Sunday.

The same three days Cleveland and Boston will battle it out along the lake front for second place in the American league, the spot behind the Yankees.

Skeet Shoots Listed

Saturday and Sunday: If you like noise and straight-shooting and feminine pulchritude, you can't afford to miss the Ohio skeet championships at the Firestone club in Akron. Blonde Miss Patricia Laursen of Akron, former national queen of the feminine claytarget contingent and winner of last year's 20-gauge title with 100 in a row, leads the beauty parade. She has been called the most beautiful sportswoman in America.

Also on the Saturday-Sunday slate is a rifle tournament at New Philadelphia, with champion Sam Bond in charge. The small-bore boys and girls are expected to flock to the meet to get set for the July 4-5 state championships at Mt. Gilead.

Saturday brings up a trapshoot at Kings Mills, while Sunday has trapshoots scheduled at Medway, Berea, Upper Sandusky, Lexington, Montpelier and Sugar Grove.

All the shooting affairs are open to the public without charge.

At Springfield Sunday afternoon the "Amrine Angels" from London prison farm, making their second jaunt in history, meet the International Harvester softball team in a benefit game for the youth guards of the Clark county seat.

If you don't find anything on that list that strikes your fancy, the state conservation department says the fishing's good all over the state.

BOOK STORE BOWS TO CZECHS, 9 TO 4

The Czechoslovaks turned on the heat for six runs in the third to defeat the Book Store, 9-4, at Centennial park last night. Smiths won from the Salvation Army on a forfeit, their second such win in a row.

J. LaMonica led the 10-hit attack upon Pitcher Harry Dyke of the Book Store as he slashed out three safeties in four times up. Walt Brian got two of the six hits allowed by Rudy Ciotti.

Errors were plentiful in the seven inning battle, the winners being charged with six and the Book Store with four. J. LaMonica was the chief offender, being guilty on three occasions.

BOOK STORE	AB	R	H	E
Hoover, rs	2	0	0	1
Schaeffer, 3b	4	1	0	0
Wise, ss	4	0	0	1
Ritchey, c	4	1	1	0
Brian, 1b	2	2	2	1
Weigand, cf	3	0	1	0
Citino, lf	2	0	1	0
Horning, 2b	2	0	0	1
Dyke, p	2	0	1	0
Miller, rf	2	0	0	0
Totals	27	4	6	4

CZECHO-SLOVAKS	AB	R	H	E
Appedison, ss	4	2	2	1
Long, 1b	3	0	0	0
Rayniak, 2b	3	1	0	1
Cibula, rs	3	2	2	0
LaMonica, 3b	4	2	3	3
Falk, lf	3	0	1	0
Palmer, c	4	1	1	0
Kryk, cf	3	0	1	1
Resatka, rf	3	0	0	0
Ciotti, p	3	1	0	0
Totals	39	9	10	6

Scores by inning:
Bookstore .... 0 1 0 1 2 0 0—4
Slovaks .... 1 0 6 0 2 0 x—9

THURSDAY ONLY!
BUY TWO TIES $1.25
GET ANOTHER FREE
WITH THIS AD.
OPEN MONDAY NIGHT
ROBERT'S
MEN'S & BOYS' SHOP
378 EAST STATE STREET

PAUL BROWN LOSES SEVEN GRID STARS

COLUMBUS, June 24—Ohio State university's football outlook for 1942's campaign of 10 games took a nose dive today as seven of the 42 squad members, including two starters, were dismissed from school because of scholastic difficulties.

Definitely ineligible for the fall season, as a result of failing to maintain an accumulative point average of 1.5, were such stars as Horace Gillom, the huge Massillon Negro freshman counted on to play right end and do the kicking, and John Rosen, the regular center from Isagella, Pa.

Others dismissed included Eli Broglio, tackle from Massillon; Spero Dellerba, halfback from Ashtabula; Dick Heller, the No. 2 center from Lakewood; Dick Burgett of Columbus, who played two full games at fullback in 1941, and Nick Toth, highly-rated tackle from Detroit.

Coach Paul E. Brown, starting his second year at the Buckeye helm, now has a squad of 35, of whom 23 are freshmen, for the long 10-game schedule this fall.

IAC BATTERS WEST SIDE OUTFIT, 14-10

The Italian A. C. downed the West Side in a free-scoring battle at Reilly field yesterday, 14-10. Runs, hits, and errors were plentiful as the two teams rushed through seven innings of ball.

The IAC took a 7-0 lead at the end of the first two frames and by the sixth had increased it to 14-6. Only a four run splurge by the West Side in the final chapter made the game look close.

Martinelli, IAC hurler, was touched for 12 hits after pitching good ball for four innings. He kept the blows well enough scattered that he was never in trouble.

J. Valente led the winners attack as he clouted out four hits in four trips to the plate. D. Hahn got three for five for the losers.

I. A. C.	AB	R	H	E
Martinelli, p	3	0	0	0
Volio, cf	4	1	1	0
DiAntonio, 1b	2	3	2	1
J. Valente, lf	3	4	4	0
Ciotti, 3b	4	3	3	1
Juliano, 2b	4	1	1	0
L. Valente, rf	3	1	1	1
Armeni, c	4	1	2	0
Totals	27	14	14	3

WEST SIDE	AB	R	H	E
D. Hahn, 3b	5	2	3	0
Burger, ss	4	0	1	2
Bruderly, rf	3	1	0	0
Laughlin, p	3	3	2	0
B. Hahn, lf	4	0	1	0
L. Davis, c	4	1	2	4
O. Davis, cf	2	0	0	0
Wise, 1b	3	2	1	1
Vollio, 2b	4	0	1	0
Hinton, rss	4	0	1	0
McGaffick, c	2	1	0	0
Totals	38	10	12	7

Scores by inning:
West Side ...... 0 0 0 1 4 1 4—10
I. A. C. .... 2 5 0 1 4 2 x—14

Bits of Sport

EAST ORANGE, N. J.—Princeton university is the winner of the Wingate trophy, emblematic of national collegiate Lacrosse supremacy for 1942, Vice President John H. Paige of the U. S. Intercollegiate Lacrosse association announces.

ALBANY, Calif.—John P. Brennan, Oakland building contractor, has taken over the bankrupt Golden Gate Turf club and its burden of $490,000 in debts.

He bid $1,000 at an auction sale for the lavish, $1,500,000 track which operated five days in January, 1941, before closing amid rain and mud. The army is now using the property and may hold it for the duration of the war.

MOBILE, Ala.—Just before a doubleheader between Mobile and Jackson of the Southeastern league, veteran Shortstop Mike Chozen of the Jackson club received a telegram:

"It's a boy. Weighs nine pounds."

Proud Papa Crozen rapped six hits for the evening, made no fielding bobbles.

MACON, Ga.—Golf has become a business for a Macon widow, and despite gasoline and tire rationing a nine-hole course she manages near here provides her and her three children a living. Mrs. W. O. Turner took over management of the course after her husband died in an automobile accident. Her son Billy, 14, and an adopted son, Jimmy, 14, maintain the greens and fairways, and daughter Erin, 9, does chores in the golf shop and candy

BRING YOUR PRESCRIPTIONS TO PEOPLE'S!
A Registered Pharmacist Always In Charge.
PEOPLES SERVICE DRUG STORE
489 E. State St. Salem, Ohio

FRANKLIN DECLINE HITS LOW, NEGRO SUFFERS KNOCKOUT

Melio Bettina Trims Bobo On Cleveland News' "Bomber" Card

(By Associated Press)

CLEVELAND, June 24.—This is the open season on slugging Lem Franklin, the big Chicago Negro boy who only a few months ago was knocking loudly at Joe Louis' door.

Sergeant Joe Muscato of Buffalo, N. Y., heretofore only a preliminary boy but a very tough one, blasted Franklin to sleep last night in the first round of a card attracting 23,574 customers to the big lakefront stadium, and providence some $25,000 net to put the Cleveland News' Bomber-for-MacArthur fund over the top with better than $320,000.

Bob Pastor started Lem's decline by knocking him out in the eighth round here several months ago, and gigantic Harry Bobo followed at Pittsburgh by whaming Franklin down for keeps in the first stanza.

Franklin, who weighed 202 to Muscato's 187, went down twice in the first round and Referee Joe Sedley stopped hostilities at 2:58.

In another scheduled ten-rounder on the all-star card, Bobo had no more luck against southpaw Melio Bettina of Beacon, N Y., than he did the first time. In a recent encounter Bettina got up from the floor to win, and did it again after the six-foot four-inch Pittsburgh Negro hammered two smashing left hooks to the chin to put him down for a nine count in the fifth round.

Bettina, scaling only 187 to Bobo's 211, came back to virtually close the game Bobo's right eye and won decisively. .

Johnny Colan Bows

Anton Christoforidis, the former light heavyweight titleholder fighting out of Cleveland, convinced the customers his recent upset victory over New York's Johnny Colan was no fluke. He sent Colan to the floor three times in the first round, and had him down again in the tenth for a one-sided decision. Colan weighed 175½, Christo 169.

A battle of Cleveland light-heavies saw Jimmy Bivins, 176, win over Joey Maxim, 178. The other ten-rounder produced a decision for Maxie Shapiro, 133¼, Brooklyn, N. Y., over Harry Teaney, 138, Cleveland.

Despite two knockouts, the 56-round outdoor show lasted a good four and a half hours with but one intermission as the scrappers collected a total of $52,000 for their assorted efforts.

Although Sergeant Joe flattened his man, his brother Phil Muscato, 160, also of Buffalo, had the bad luck to receive a technical knockout from Johnny Lawer, Cleveland, 159, in the last session of their scheduled five-rounder.

Billy Murray, 141¼, Bellaire, captured an easy five-round decision from Joey Pirrone, 136½, Cleveland, while Sammy Derrico, 131, Cleveland, took the nod over Jimmy Trusso, 125, Cleveland, in the same number of stanzas.

Sculptor Carves Bunyan Statue from Redwood Tree

THREE RIVERS, Cal.—Sculptor Carroll Barnes, 25, has taken a 25-ton block of a giant red-wood tree and is hewing out a monumental statue of Paul Bunyan, the giant legendary hero of the lumber camps.

He already has hewed away several tons of ships, using an ax for the early trimming and chisels for the finer modeling. The statue will be erected in Sequoia National Park.

HOW THEY STAND

AMERICAN LEAGUE

Clubs.	G.	W.	L.	Pct.
New York	63	44	19	698
Boston	61	36	25	590
Cleveland	66	36	30	545
Detroit	70	37	33	529
St. Louis	67	31	36	463
Chicago	61	25	36	410
Philadelphia	70	28	42	400
Washington	64	24	40	375

Yesterday's Results

Washington at Chicago, postponed.
Cleveland 7, Philadelphia 5.
Boston 6, Detroit 2.
New York 6, St. Louis 5.

Games Today and Tomorrow

Philadelphia at Cleveland.
Washington at Chicago.
New York at St. Louis.
Boston at Detroit.

NATIONAL LEAGUE

Clubs.	G.	W.	L.	Pct.
Brooklyn	61	44	17	721
St. Louis	59	35	24	598
Cincinnati	64	35	29	547
New York	66	34	32	515
Chicago	67	32	35	478
Pittsburgh	63	30	33	476
Boston	68	28	40	412
Philadelphia	64	18	46	281

Yesterday's Results

St. Louis at Boston, postponed.
Chicago 8, Philadelphia 4.
New York 7, Cincinnati 0.
Brooklyn 6, Pittsburgh 2 (twilight).

Today's Games

St. Louis at Boston, double header.
Chicago at Philadelphia (night)
Cincinnati at New York (twilight).
Only games scheduled.

Tomorrow's Games

St. Louis at Boston.
Chicago at Philadelphia.
Cincinnati at New York.
Pittsburgh at Brooklyn.

Major League Leaders

NATIONAL LEAGUE

Batting—Reiser, Brooklyn, .359.
Runs—Ott, New York, 48.
Runs batted in—Mize, New York, 53.
Hits—Mize, New York, 78.
Doubles—Joost, Cincinnati, 20.
Triples—Slaughter, St. Louis, 7.
Home runs—Mize, New York, 11.
Stolen bases—Miller, Boston, and Reiser, Brooklyn, 9.
Pitching—French Brooklyn, 6-0.

AMERICAN LEAGUE

Batting—Gordon, New York, .373.
Runs—Williams, Boston, 57.
Runs batted in—Williams, Boston, 68.
Hits—Spence, Washington, 86.
Doubles—Higgins, Detroit, 24.
Triples—Spence, Washington, J. DiMaggio, New York and Heath, Cleveland, 7.
Home runs — Williams, Boston, 16.
Stolen Bases—Kuhel, Chicago, 13.
Pitching—Borowy, New York, 6-0.

FRENCH HOBBLES BUCCOS IN RELIEF ROLE; BROOKS WIN

Yanks Break Slump With Rousing 6-5 Victory Over St. Louis

The Brooklyn Dodgers have come up with another hero—Larry French, the doughty hurler the Brooklyns almost cut loose during spring training.

French stepped into the breach again last night in a relief role to beat the Pittsburgh Pirates 6-2 for his sixth triumph without a defeat this year.

The lefthander stopped Brooklyn's worst losing streak in May with a four-hit eleven-inning 3-1 victory over the St. Louis Cardinals; he stopped another short losing streak later that month by shutting out the New York Giants; and last week he stopped a St. Louis winning streak.

French always has been around when needed and last night when Whitlow Wyatt couldn't get his throwing arm loosened up, Larry was flagged in from the bull pen at the start of the third inning. The score was 2-2 at the time and French pitched shutout ball for the rest of the way and also set off the winning rally.

With two out in the fifth inning the pitcher singled. Two more hits loaded the bases and then Reiser singled two runs home and Medwick knocked another pair across with a double—extending his batting streak to 26 games.

The New York Yankees came out of their slump by nosing out the St. Louis Browns 6-5 with a 14-hit barrage including three safeties by Joe Gordon and a like number by Joe DiMaggio.

Red Sox Win

The Boston Red Sox smashed the Detroit Tigers into submission 6-2 with Oscar Judd scattering eight hits and himself getting one of Boston's three home runs. Ted Williams hit one, his 16th of the season, and Jim Tabor the other.

The Cleveland Indians also collected three homers in overpowering the Philadelphia Athletics 7-5. The tribe's roundtrippers were by Cris Hockett, Les Fleming and Ken Keltner. Bob Johnson homered with two aboard for the A's.

The Cincinnati Reds, who had won 13 of their last 17 games, were rudely shut out by the New York Giants 7-0 as Bill Lohrman pitched a four-hitter.

The Chicago Cubs captured a free-hitting affair from the Philadelphia Phils 8-4 although outhit 13-12. The big blow in the Bruins' assault was a threerun homer by Lou Novikoff.

Persons who want anything, know The News is the Want Medium in this vicinity. So read it.

ELIMINATION
Slice your money worries to the bone by eliminating your bills. Bring 'em into our office; we'll pay them all for you. Then you can pay us back in small monthly installments. One bill instead of a dozen.
SALEM OFFICE — THE
ALLIANCE FINANCE
COMPANY
450 East State St. Salem, Ohio

LOANS UP TO $1,000
ON YOUR SIGNATURE

Just a Pair of
Old Shoes
But the
RUBBER
SOLES and HEELS
May Save a
SOLDIER'S LIFE
JOIN PRESIDENT ROOSEVELT'S GREAT DRIVE UNTIL JUNE 30TH
Turn In ALL Your Scrap Rubber
NO AMOUNT IS TOO SMALL! . . . EVERY POUND IS NEEDED!
NO ITEM IS TOO "WORN OUT!" . . . TURN IT IN NOW!
Comb Your Attic, Cellar, the Storage Closets, the Garage, the Barn, the Vacant Lot Next Door, Everyplace, for Every Bit of Rubber. Don't Delay!
YOU GET 1 CENT PER POUND — OR DONATE IT IF YOU WISH
KELLY SOHIO SERVICENTER
PHONE 3039

This Page Is The Bargain Counter Of Salem and Community

CLASSIFIED ADVERTISING RATES
ites for Single and Consecutive Insertions
Four-Line Minimum

nes	Cash	Charge	Extra Lines Per Day
3	65c	75c	6c
6	$1.00	$1.10	5c

sh rates will be given all adver-ements if paid within 7 days after date of first insertion
Phone 4601 for Ad Taker

ANNOUNCEMENTS

Special Notices

TTY LEE DANCE RECITAL, High School, July 2. Tickets 35c and 20c. Kenneweg Barber Shop and Students.

L RETAIL MERCHANTS of Saiem are urged to attend important meeting Friday noon at Lape Hotel. Call Hotel for reservations.

NTIL JUNE 30TH ONLY
GOOD HOUSEKEEPING
COSMOPOLITAN
BOTH, ONE YEAR $4.50
SINGLE COPY VALUES, $6
C. C. HANSON — PH. 5116

AVE YOUR HAY and straw baled with a new system Case pickup baler. Phone 3797. Cullenberger Garage, 986 N. Lincoln.

NE SADDLE HORSES for hire at the Canfield Riding Academy, Canfield Fair Grounds, 400 acres of bridle trails.

SULATE with John's Manville blown rock wool. Summer and winter comfort plus lower fuel bills. Call 4559 for a free estimate.

OOVER USERS—Genuine parts are available to make your Hoover like new. Call an experienced factory representative. Geo. R. Fronk, Ph. 3102 or R. S. McCulloch Co.

RANK LEONE, formerly with the Marie Gas and Oil Co., is now operation the SOHIO Service Station on W. State St.

OTICE! to those desiring good health. Try our three point health program. Zelap a liver evacuant and kidney diruetic, health mineral supplement, composed of the base minerals of the body. Food pilot kitchen disc chart, showing the correct combination of foods and vitamin values. For further information and prices, write Nutro Dist. Assn., 365 Main St., Columbiana, Ohio,. Phone Columbiana 4246.

OHN F. CLAUS HEALTH FUME BATHS For Colds, Neuritis, Rheumatism, and Medical Massage For Health. Phone 3915. FRED C. FRANKE, LISBON RD.

Lost and Found

OST OR STRAYED — A large sabel brown and white female collie dog. Reward, cash or pup. Mrs. Melvin York, Georgetown rd.

EMPLOYMENT

Male Help Wanted

ALESMAN WANTED—Man with car, free to travel. Rural territory. Work not affected by priorities. Permanent if you can qualify. Average earnings, $12 per day. See district manager, T. A. Falconer, Lape Hotel, 6 to 9 p. m. Mon., Tues., and Thurs. eve.

EMPLOYMENT

Male Help Wanted

WANTED—Man to build a chimney. Steve Voros, 3 miles out State road, ½ mile south from State.

NEAT APPEARING BOYS with bikes and carriers for delivery work. State age and phone. Write Box 316, Letter X, Salem, O.

Female Help Wanted

WANTED—Young lady for telephone work. 25c an hour. 6 hours a day. State Phone. Write Box 316, Letter W, Salem, O.

REAL ESTATE

City Property For Sale

FOR SALE—9-room house; all modern; arranged for two apartments. Can be seen at anytime. 218 E. Fifth Street.

Wanted to Buy

WANTED—Home of 4 or 5 rooms, all modern in good condition for around $3,000. Please drop a card to 693 Fair Ave., Salem, O.

RENTALS

City Property For Rent

FOR RENT—
5 ROOM HOUSE
INQUIRE
211 N. HOWARD

FOR RENT—7-room, 4 bedroom house with garage; strictly modern; good condition; excellent neighborhood on east side. Write Box 316, Letter P, Salem, O.

Rooms and Apartments

FOR RENT—2 rooms and kitchenette; good location; garage. Phone 5439.

FOR RENT—Large cool downstairs bedroom; private entrance. Garage. Write References to Box 316, Letter S, Salem, O.

FOR RENT—Beautiful 3-room private unfurnished apartment. Utilities. $35. Adults only. References. Phone 3373.

FOR RENT — 2-room furnished apartment and bath; newly decorated. Adults only. 1383 E. State.

FOR RENT—2 furnished rooms; newly papered and painted; private entrance. References. 474 E. Euclid.

MODERN UNFURNISHED APARTMENT. 3 ROOMS AND BATH. GARAGE. INQUIRE BONFERT APARTMENT, 184 S. LINCOLN.

FOR RENT—Furnished apartment, 4 rooms and bath. Also unfurnished apartment, 5 rooms and bath. Adults only. Inquire 947 New Garden Ave. Phone 6207.

MODERN HOTEL ROOMS
SPECIAL WEEKLY RATES
$6 SINGLE, $8 DOUBLE
HOTEL LAPE, SALEM'S BEST

Wanted to Rent

WANTED TO RENT—Small modern house furnished or unfurnished by 2 adults. Phone 6779.

RENTALS

WANTED TO RENT—2 or 3 room apartment; partly furnished; permanent; two adults. Write Box 316, Letter R, Salem, O.

BUSINESS NOTICES

General Household Service

LAST CALL for the duration on PERMUTIT WATER SOFTENERS. Limited number available for immediate installation. Don't delay. Write: Water Softener Sales, Box 100, Salem, Ohio.

Painting — Interior Decorating

HIGH PAINTING & POINTING INTERIOR & EXTERIOR DECORATING. SALEM DECORATORS. DAN KOMSA, MGR. PHONE 6381, 421 MILL ST.

Furrier and Repair

GUARANTEED FUR PROTECTION can be achieved only by modern storage. Remodeling, repairing, glazing, cleaning. Nick Kleon, rear Memorial Building. Phone 5159.

Lawnmower Sharpening

LAWNMOWERS Sharpened. Also Scythes, Cycles, Shears, Scissors and Knives. Saws filed, set and gummed. Ryser, 403 W. Pershing. Phone 3129.

Driveways — Excavating

GEORGE H. CHURAN
SLAGMAC AND AMIESITE DRIVEWAYS.
PHONE COLUMBIANA 656.

Moving and Hauling

RAY INGLEDUE — PHONE 5174
MOVING AND HAULING at anytime. Equipped to move pianos & refrigerators. 760 E. 5th St.

Coal

FOR SALE—COAL. Be wise, fill up your cellar now. Call us for prices. W. L. Boyles, S. Broadway. Phone 5852.

MERCHANDISE

Special at the Stores

Sears MASTER-MIXED PAINTS

THE TOP QUALITY PAINT AT MONEY SAVING PRICES. We carry a complete line of inside and outside paints. Come in today and let us solve your paint problems.
SEARS ROEBUCK CO.
545 E. State St., Salem, Ohio

MAKE YOUR old faded awning like new with AWN-RENU. 7 colors, also clear, quart $1.39. PEERLESS PAINT & WALLPAPER, 56 8E. State St.

SPECIAL SALE—
DUTCH BOY WHITE LEAD PAINT at ordinary paint prices.
R. C. BECK, 140 S. ELLSWORTH

NEWS WANT ADS GET RESULTS REGARDLESS OF SIZE

"We had some used furniture to sell, so we listed it in a For Sale Ad. Every item sold quickly. The response was remarkable."

DIAL 4601 FOR AN AD TAKER!

MERCHANDISE

Special at the Stores

9x12 LINOLEUM RUGS	$2.98
BABY WALKERS	$4.50
COTTON MATTRESSES	$7.95

SALEM FURNITURE EXCHANGE, 158 N. BROADWAY

Household Goods for Sale

FOR SALE—Bedroom suite; very reasonable. Inquire 25 Hawley or Phone 5637.

DAVENPORT and chair, 2 library tables, 1 heating stove, 2 rugs, combination bookcase and desk. Dr. Corso, Cor. State and Broadway.

FOR SALE—2 piece mohair living room suite; cheap; at Ruffers, Apt. 3, Cor. 2nd and Broadway after 6 p. m.

RECONDITIONED Sewing Machines, $7.95 and up. Also electric floor sample. Reduced. Singer Shop.

FOR SALE—Blue Velour, 2-piece living room suite; good condition. Inquire 1274 E. Pershing.

FOR SALE—Glider, fiber rug, desk and chair and lamp. Phone 4837.

FOR SALE—9x13 all wool reversible Olson rug. Price $20. Call 4326.

Wanted To Buy

WANTED—SMALL SAFE
STATE PRICE AND SIZE
IN LETTER TO BOX 316
LETTER R, SALEM, O.

WANTED—Used furniture of all kinds. Highest prices paid. Call Salem 3390.

Business Equipment

FOR SALE—6 ft. McCray meat case in fine condition. One 8-hole ice cream cabinet. One slicer on coffee mill. E. P. Bast, 549 N. Lincoln Ave., Alliance, O.

Seeds — Plants — Flowers

CABBAGE PLANTS by the hundred or thousand, several varieties. Wilms Nursery. Ph. 3569.

Try the Classifieds—a gold mine of values for the thrifty buyer.

MERCHANDISE

Miscellaneous

FOR SALE—Folding baby carriage. Stork line. In very good condition. Call at 830 E. Pershing.

FOR SALE—Glass showcases, mahogany showcase with outside glass doors, large mahogany counters with deep drawers in same, several office desks, 1 Victor adding machine, 1 cloth measuring machine, filing cabinets, sewing machines, and lots of other storeroom articles. This merchandise is in the building on Broadway formerly occupied by the Skorman Co. We must sell immediately as we have rented part of the building for storeroom and warehouse. See National Furniture Co., Salem, O.

30 ACRES CLOVER and timothy hay on share. Can put his share in same barn. John Liebhart, 493 S. Union. Phone 5310.

FOR SALE—150 chick size electric brooder, new. Feeders and waterers, also several portable pens and runs. H. E. Williams, 240 W. 2nd, evenings. Phone 6256.

Farm Products

NICE SOUR CHERRIES for sale. Pick them yourself at 690 W. State St. Diehl's. Phone 4615.

LIVESTOCK

Poultry — Eggs — Supplies

FOR SALE—Laying hens, while they last, $1 each. Call evenings 240 W. Second. Phone 6256.

Dead Stock

CASH PAID FOR DEAD HORSES, COWS, SHEEP & HOGS. Phone 26-F-4 N. Georgetown or 65123 Youngstown, Reverse charges. Youngstown Hide and Tallow Co.

AUTOMOBILES

Used Cars

1941 PACKARD CLIPPER SED.
1941 PONTIAC SEDAN COUPE
1940 BUICK SEDAN
1940 PONTIAC SEDAN
1939 CHEVROLET TOWN SED.
1937 FORD TUDOR
DUNLAP MOTOR CO.
E. PERSHING.

AUTOMOBILES

Used Cars

1939 DODGE in A-1 condition with four new tires and safety tubes. All extras. Priced reasonable. R. C. Jones, 760 E. Pershing. Ph. 4861.

FOR SALE—Owner, 1937 Oldsmobile, Deluxe, 4-Dr. Sedan. Radio, heater. Good condition. Call at 413 Aetna St.

Service and Repair

IS YOUR CAR A HULA DANCER?

If it is, it's no fun to drive. Dangerous, too! We can correct wobbling and shimmy. Drive in for test and correction.

ZIMMERMAN AUTO SALES
170 N. Lundy Ave. Phone 3612

BEE-LINE SAFETY SERVICE. Are your frame and axle parts in line? Let us test your car free, give estimates on needed work. E. L. GRATE MOTOR CO. 721 S. Ellsworth. Phone 3426

Body and Fender Repair

GRAY'S BODY SHOP
292 W. STATE ST. PH. 6213
(Formerly Monks' Garage)
Quality work -- Reasonable prices

Tires, Batteries, Etc.

PAUL Fogg and GEORGE Stowe—Wagner Authorized Hydraulic Brake Service. Phone 4712. E. Pershing at So. Ellsworth.

Century-Old Monument Is Closed For Duration

BOSTON—Bunker Hill Monument, completed just 100 years ago, has been closed to the public for the duration.

Commanding a sweeping view of Boston Navy Yard and important harbor installations, the 220-foot granite obelisk has drawn tens of thousands of tourists to its observation tower down through the years.

It took 17 years to build this historic shrine, Lafayette having laid the cornerstone in 1825.

REAL ESTATE REAL ESTATE

THIS FINE COUNTRY HOME IS OUR LATEST LISTING!

Thirty-five acres located on Goshen Road, about two miles from Salem in excellent neighborhood. Has very good ten-room house under slate roof and in good condition throughout. House has electricity, bath, furnace, cemented basement, good well water. Arranged to accommodate two families with both apartments now rented at good income.

Good barn, also under slate, large chicken house, garage, all other necessary outbuildings. Variety of fruit for home use. This property has just been placed on the market and is ideal for the man who wants to farm in a small way while keeping his job in town. The house alone could hardly be replaced at our low price of $7,500!

FRED D. CAPEL
Bahm Building, 2886 East State Street Phone 3321

Before Tobruk Fell to Axis

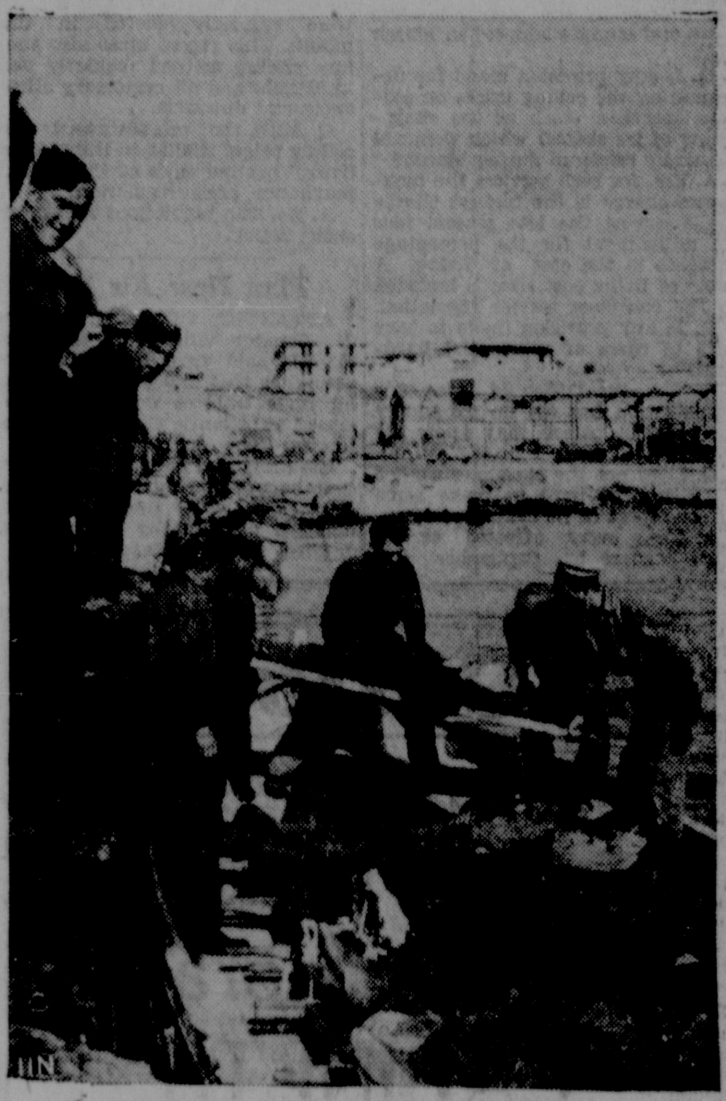

Removing wounded Axis soldiers at Tobruk

This picture of Tobruk, key Libyan supply base held so long by the British, was taken early this year. At the time wounded Axis soldiers were being placed aboard lighters in Tobruk harbor for removal to a hospital ship off shore. Today Tobruk is in Axis hands, having fallen to the overwhelming forces of Nazi Field Marshal Erwin Rommel.

THE GUMPS—IN THE SPOTLIGHT

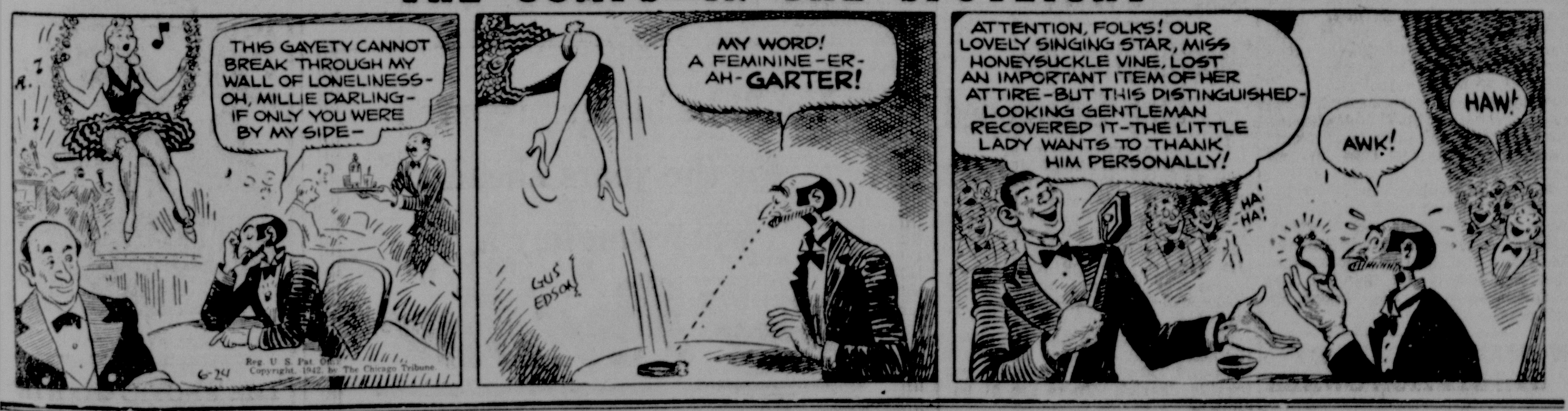
THIS GAYETY CANNOT BREAK THROUGH MY WALL OF LONELINESS—OH, MILLIE DARLING—IF ONLY YOU WERE BY MY SIDE—
6-24
Reg. U. S. Pat. Off. Copyright, 1942, by The Chicago Tribune.
MY WORD! A FEMININE-ER-AH-GARTER!
GUS EDSON
ATTENTION, FOLKS! OUR LOVELY SINGING STAR, MISS HONEYSUCKLE VINE, LOST AN IMPORTANT ITEM OF HER ATTIRE—BUT THIS DISTINGUISHED-LOOKING GENTLEMAN RECOVERED IT—THE LITTLE LADY WANTS TO THANK HIM PERSONALLY!
HA! HA!
AWK!
HAW!

BRINGING UP FATHER

By George McManus

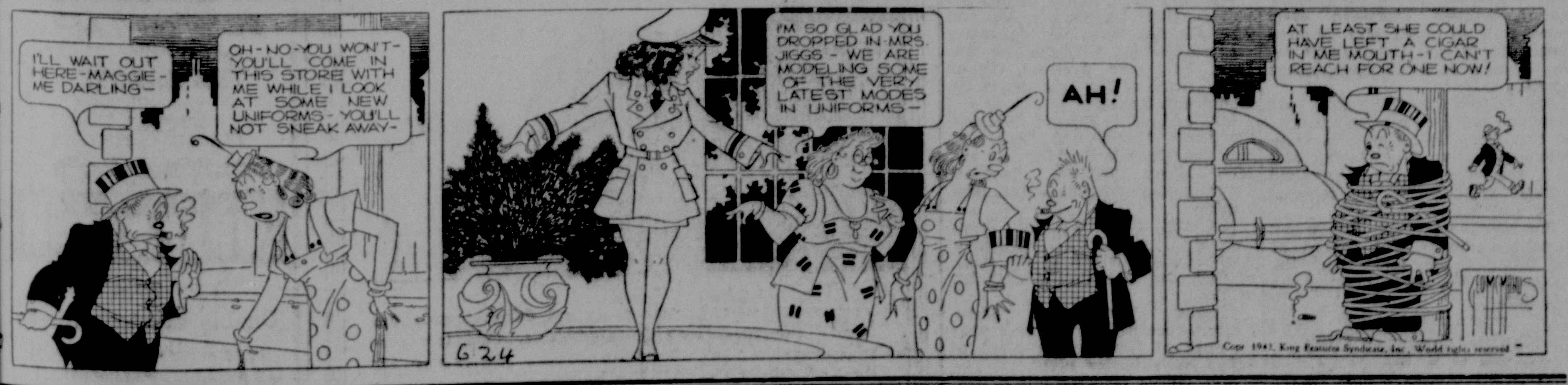
I'LL WAIT OUT HERE—MAGGIE—ME DARLING—
OH-NO-YOU WON'T—YOU'LL COME IN THIS STORE WITH ME WHILE I LOOK AT SOME NEW UNIFORMS—YOU'LL NOT SNEAK AWAY—
I'M SO GLAD YOU DROPPED IN—MRS. JIGGS—WE ARE MODELING SOME OF THE VERY LATEST MODES IN UNIFORMS—
AH!
6-24
AT LEAST SHE COULD HAVE LEFT A CIGAR IN ME MOUTH—I CAN'T REACH FOR ONE NOW!
Copr. 1942, King Features Syndicate, Inc., World rights reserved

BLONDIE

By Chic Young

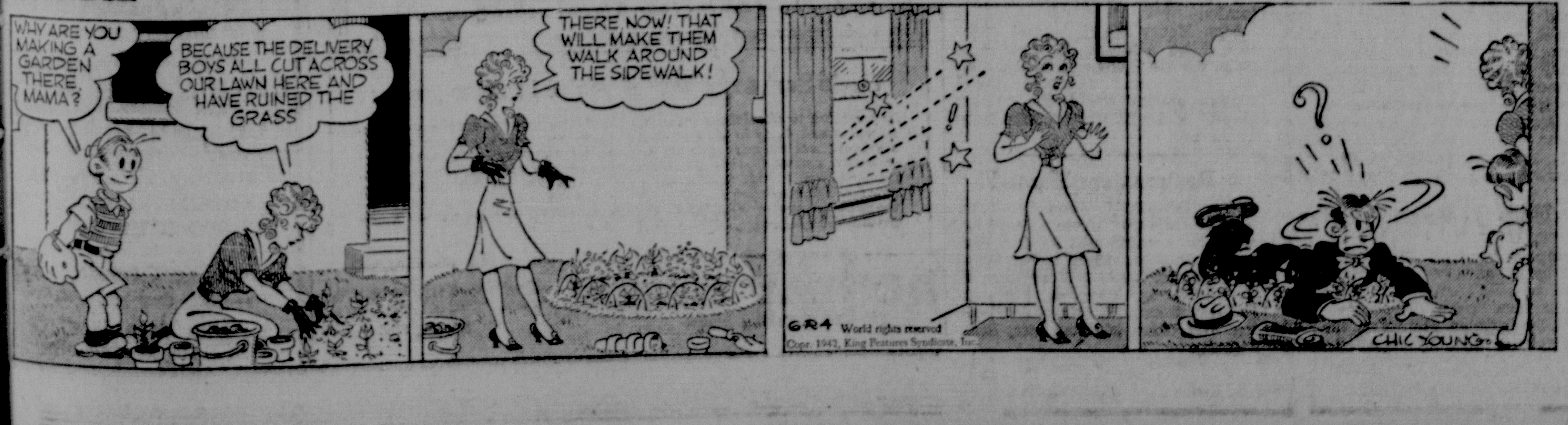
WHY ARE YOU MAKING A GARDEN THERE, MAMA?
BECAUSE THE DELIVERY BOYS ALL CUT ACROSS OUR LAWN HERE AND HAVE RUINED THE GRASS
THERE NOW! THAT WILL MAKE THEM WALK AROUND THE SIDEWALK!
6-24 World rights reserved
Copr. 1942, King Features Syndicate, Inc.
CHIC YOUNG

Today's Pattern

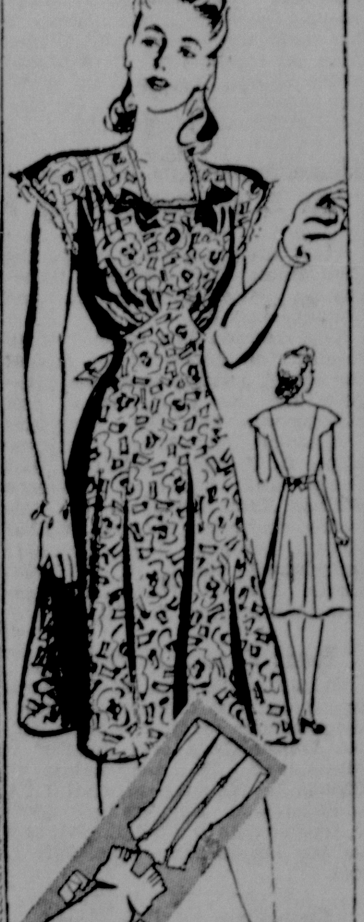

COOL; EASY TO MAKE

The speediest style you've ever made will be Anne Adams Pattern 4105—it's in just three main parts! Side-front slashes hold bodice softness and keep the waist smooth.

Pattern 4105 is available in misses' and women's sizes 14, 16, 18, 20, 32, 34, 36, 38, 40 and 42. Size 16 takes 3⅛ yards 35 inch fabric and 2⅝ yards lace edging.

Send FIFTEEN CENTS (plus ONE CENT to cover cost of mailing) for this Anne Adams pattern. Write plainly SIZE, NAME, ADDRESS and STYLE NUMBER.

SAVE FOR VICTORY..... With the aid of our new Summer Pattern Book. Thirty-two colorful pages of easy-to-sew, fabric-conserving styles for work, for sports, for afternoon and evening. Just TEN CENTS!

Send your order to The Salem News, Pattern Department, 243 West 17th St., New York, N. Y.

by Anne Adams

Try the Classifieds—a gold mine of values for the thrifty buyer.

Today's Cross-Word Puzzle

By EUGENE SHEFFER

6-24

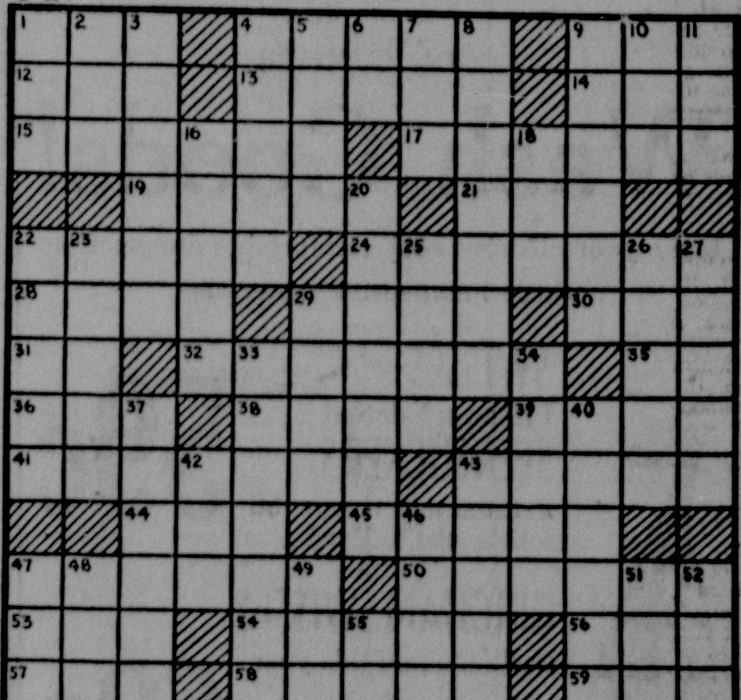

HORIZONTAL
1—Scotch cap
4—narrow stripe
9—cleaning implement
12—Greek letter
13—tailless amphibians
14—be indebted
15—church celebration
17—fruits of the oak tree
19—endeavors
21—narrow inlet
22—a color
24—Swiss fortress
28—learning
29—colorless
30—mineral spring
31—like
32—showered a mixture of rain and snow
35—symbol for erbium
36—river in Scotland
38—malt drinks
39—land measure
41—attempted
43—tapestry
44—definite article
45—river in Germany
47—large scissors
50—former French province
53—auditory organ
54—weird
56—seed
57—beast of burden
58—college officials
59—organ of vision

VERTICAL
1—golf mound
2—Luzon Negrito
3—conquer
4—beer mug
5—ripped
6—Egyptian sun god
7—feminine name
8—attribute
9—ethics
10—possess
11—foot-like part
16—woody plants
18—lubricant
20—harangues
22—dell
23—flowers
25—head coverings
26—musical drama
27—nostrils
29—delete
33—tiered
34—braves
37—animal fats
40—rumple
42—exclamation
43—city in France
46—hurt
47—ocean
48—owns
49—observe
51—demure
52—female sheep
55—Egyptian sun god

Answer to yesterday's puzzle.
6-24

S	E	E	K	■	C	A	P	E	■	E	R	E
A	R	N	O	■	O	V	E	N	■	R	A	G
P	I	E	R	■	N	E	S	T	L	I	N	G
■	■	R	A	N	T	S	■	R	I	N	D	S
W	A	G	N	E	R	■	P	E	A	■	■	■
A	T	I	■	B	A	L	L	E	R	I	N	A
K	E	E	L	■	S	E	E	■	S	M	E	W
E	S	S	E	N	T	I	A	L	■	P	O	E
■	■	■	W	A	S	■	S	I	R	E	N	S
S	T	R	I	P	■	M	U	T	E	D	■	■
P	R	I	S	O	N	E	R	■	M	E	A	T
R	U	G	■	L	O	N	E	■	E	R	G	O
Y	E	A	■	I	D	E	S	■	T	S	A	R

Average time of solution: 27 minutes.
Dist. by King Features Syndicate, Inc.

SERVICE CEILING EFFECTIVE JULY 1

Shoe Shines, Piano Tuning, Funerals, Etc., Pegged For Duration

(Continued from Page 1)

cents during the entire month the ceiling is 75 cents. For those which sold as high ase $1.00 the ceiling is $1.00.

Q. Does it put a ceiling on charges for such personal services as haircuts and manicures?

A. No, the definition of "service" in the consumer service price regulation is limited to those rendered in connection with a commodity.

Q. Are there any other services which are not covered by the regulation?

A. Yes, in addition a list is incorporated which specifically excludes a variety of other services including professional services.

Q. What control is there over the price if the service is establishment did not charge a flat price for a consumer service?

A. In this instance the ceiling is determined by the pricing method rates and charges adopted in March 1942.

Q. Is any provision made for determining the ceiling prices on seasonal services (such as the sharpening of ice skates) which were not generally rendered during March?

A. Yes, for such services the maximum charge is the highest charge made during the late season, plus an adjustment for the percentage increase in the cost of living. A table of living cost rises is included in the consumer service regulation.

Q. Is any provision made to take care of cases of substantial hardship?

A. Yes, the Office of Price Administration has set up machinery by which a person may apply for relief.

Q. Does not the consumer service establishment have to make some list or report of its ceiling prices?

A. Yes, every affected service must prepare by September 1 a complete list of the highest prices he charged for all service he supplied during March for which prices were regularly quoted in that month. This report must also show any pricing method regularly used in March, and all customary allowances and discounts.

Q. Must the establishment post ceiling prices similar to the "cost of living" posting rules of the general maximum price regulation?

A. No. The regulations require no such listing.

Plan New Air Post

ATLANTIC CITY, N. J., June 24.—Senator William H. Smathers (D-NJ) said here he government assurance that 13,000 or more army air force trainees would be stationed in Atlantic City if local hotelmen cooperated.

The army and navy between them contemplate placing 100,000 men in New Jersey coast resorts, he said, under a plan similar to that now in effect at Miami Beach, Fla.

Ready for Expected Nazi Push Toward Suez

Now that the Nazis have taken Tobruk, British Libyan stronghold, an expected German offensive toward the Middle East and Suez is feared. Ready to block the German forces of Field Marshal Erwin Rommel is an Anglo-Egyptian army, well-equipped for desert fighting. Members of the Camel Corps and the light car patrols of the Egyptian defenders are seen above in the desert near Alexandria, which would be the first goal of the German African forces. This picture is by Major C. S. Jarvis, governor of Sinai.

Katharine Brush Tells Of Between-Wars Generation

A simple statement, "So there it was," frequently repeated, becomes a clever means of providing a definite backward-looking, though never nostalgic, theme in Katharine Brush's latest, longest and best novel, published early this month under the title of "The Boy From Maine." (Published by Farrar and Rinehart).

Dedicating the book to the memory of her former husband, the late Stewart Brush of Salem, the author does a superb job of describing a generation that flourished in the 1920's and floundered in the 1930's, by presenting sympathetically the story of a boy born on an island along the coast of Maine.

Hobey Hadley is a poverty stricken product of Mitchell's Island. Had it not been for his acquaintance with a summer family from Boston's luxurious Beacon street (he attained that through delivering the washing), he might have remained there. But the circumstances developed by Miss Brush lead him away from the island, through the World war, into a cabaret entertainer's family and finally to prominence in the entertainment world.

Divided Into Four Books

Tracing a secondary pattern is the life story of the definitely less admirable heroine, Rosalie Hastings, daughter of the summer family, Hobey's first love and supreme inspiration.

One of the most pleasing portions of the novel, divided into four books corresponding to four phases of the hero's life, is that devoted to presentation of his background—of life in the little vvillage of Channel Harbor.

Miss Brush's talent for observing and describing people continually highlights the novel and at times almost threatens the continuity of the story.

Miss Brush has spent the last five years producing this novel which readers already hail as her best and most ambitious effort. Among successful novels already to her credit are "Night Club," "Young Man of Manhattan," "Red-headed Woman," and "You Go Your Way." Her autobiography "This Is On Me," was published recently.

WEDGE IS DRIVEN INTO RED FORCES

Germans Press On Behind Tanks, Oblivious To Huge Losses

(Continued from Page 1)

any real success, declared Red Star, official army paper.

While the defenders of the besieged Crimean port of Sevastopol staved off superior enemy forces in a battle now in its 20th day, the strong attack in the Kharkov area began Monday and had gained in vigor ever since, the Russians said.

Use Plenty of Aircraft

"The enemy is supporting his troops with large numbers of aircraft, raiding many advanced lines of our defenses and the adjoining rear," said Red Star.

"The enemy is sustaining heavy losses in war equipment and manpower but continues to increase the weight of attacks and in one sector succeeded in wedging somewhat into our defense line.

"Simultaneously the Germans attempted to break through in other sectors, bringing into action groups of 20 to 30 tanks each.

"They met with no success, however, and after stiff engagements only a few of our units were compelled to retreat and take up new defense lines."

For the first time the Soviet information bureau told today of night combat about the Crimean citadel, saying the outnumbered Red army men, marines, sailors and guerrillas fought on against the Germans through the hours of darkness.

Homecoming Is Planned At E. Rochester Aug. 8

Plans are going forward for the 22nd annual East Rochester homecoming Saturday afternoon and evening, Aug. 8.

This decision was reached when members of the association met at the school building to discuss prospects for this year's event. All officers were re-elected. They are: President, John Elton; vice president, A. J. Hole; secretary, Carl Evans and treasurer Lawrence Walter. Elton appointed the following chairmen: Program, Wilbur Moody; grounds, Ralph Brenner; refreshment stand, A. J. Hole; sports, Rev. H. Nelson Zimmerman; publicity, J. E. Hill.

Rent Directors Named

CLEVELAND, June 24—Dayton's new area rent director is former Congressman Byron B. Harlan and the Lorain-Elyria area director is Albert Ford. They were named by Birkett L. Williams, regional OPA administrator. Dayton's base rental control date is April 1, 1941, and for the Lorain-Elyria area, July 1, 1941.

One-Day Strike Ends

UHRICHSVILLE, June 24.—Fifteen hundred clay workers in the Tuscarawas county area returned to work, ending a one-day strike called "wildcat" by Clyde Myers, manager of the workers AFL union now negotiating new contract. The union seeks a 22 cents raise to boost the basic pay to 80 cents an hour.

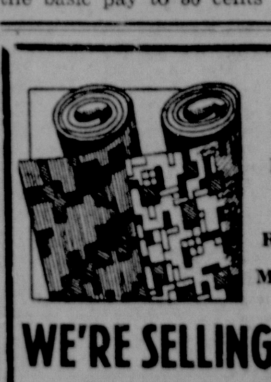

To Make Room For Roofing Materials

WE'RE SELLING OUT
ALL GOLD SEAL
RUGS 9x12 Size $5.98

R. C. BECK
140 S. Ellsworth Ave. Salem, O.

WOMAN IS SLAIN BY GAS STATION OWNER

MALVERN, June 24. — Firing without warning at two figures near a rear window of his gasoline station, William Moreland early today shot to death Mrs. Mildred Slentz, 45, of New Cumberland, W. Va., Sheriff John G. Kempthorne reported

The Carroll county sheriff said Moreland told him a noise awakened him from his sleep in a room adjoining the gasoline station, and that, suspecting burglars, he fired without warning. He was released after questioning.

The sheriff said Mrs. Slentz and three companions had parked at the filling station and that the companions fled after hearing the gun shot.

Snake Charmer Dies

CAMDEN, N. J., June 24—A carnival snake charmer died today and another was made critically ill from snake bites.

Police Captain William Gordon said Lewis C. Ringer, 42, of Glen Falls, N. Y., died after he was bitten by rattlesnakes from which they thought the venom had been removed. John Meyers, 70, of Philadelphia, was critically ill.

Gordon said their employer, Virginia Greater Shows, of Suffolk, Va., had received the snakes a day earlier in a shipment from Florida.

Help In Rubber Drive

COLUMBUS, June 24 — Ohio's scrap rubber collection will be aided by about 1,000 tank wagon drivers who will devote a full day to collections from residents along lightly traveled highways, the Ohio petroleum industry reported today.

Here and There -:- About Town

Youth Shot In Foot

Carl Raymond Wickline, 13, son of Mr. and Mrs. Harry Wickline of the Pidgeon road, suffered a gunshot wound in his right foot when a gun in the hands of a companion, Louis Sonagere, discharged accidently as the two were target practicing in a woods near their home yesterday morning. The youth was brought to City hospital at noon.

Rotary Meeting

Rotarians played golf at the Salem Golf club Tuesday afternoon and then had dinner in the club house. The club dispensed with the usual after-dinner program, but Walter Strain presented prizes to a four-some which amassed the most strokes during the afternoon. The party was arranged by C. S. Carr.

Call For Price Lists

A notice to John Taylor, chairman of the Salem rationing board, from H. T. Beckwith, director of the Ohio Office of Price administration, is to remind all retailers in the Salem area that price lists of "cost of living" commodities must be filed with the rationing board July 1.

Phalanx Steak Fry Friday

The Phalanx fraternity will hold its second steak fry of the season at 7:30 p. m. Friday at Firestone park, Columbiana. Those desiring transportation should meet at the Memorial building promptly at 7 p. m.

Recent Births

Mr. and Mrs. Roy E. Lippiatt of R. D. 5, Salem, are the parents of a son born this morning at Salem City hospital.

A daughter was born at City hospital today to Mr. and Mrs. James Tasker of 1002 Prospect st.

Radio Classes Dropped

The radio theory and code classes which have been held every Friday night at the Memorial building, have been discontinued for the time being, it was announced today.

Hospital Notes

Persons admitted yesterday to City hospital for surgical treatment include:

Marion Bricker of R. D. 4, Salem.
Donald B. Wilhelm of R. D. 2, New Waterford.

Attorney Kiwanis Speaker

Att'y W. E. Peters will address Kiwanis club members at their luncheon at noon Thursday in the Memorial building. L. H. Colley will be chairman.

Choir Meetings Arranged

The Senior choir of the Methodist church will meet at 7:30 p. m. tomorrow at the church.

The junior choir will meet at 1:30 p. m. Friday at the church.

Director Appointed

William H. Barr, Jr., of Youngstown has been appointed Columbiana county director of the Associated Hospital Service, Inc., it was announced today.

Episcopal Service Sunday

Rev. G. F. Patterson, retired arch deacon of Cleveland will conduct services at 11 a. m. Sunday at the Church of Our Saviour.

Washingtonville Club Entertained

WASHINGTONVILLE, June 24—Mrs. Louis Stouffer entertained at two tables of "500" at her home on Friday evening. Honors were won by Mrs. Walter Tourdot and Mrs. Merle Stouffer. The consolation gift went to Mrs. Clifford Herron. Lunch was served. Mrs. Lester Spear will be the next hostess in two weeks.

Mrs. Rose Doods has completed the school enumeration, listing 137 boys and 126 girls in the Washingtonville district. There are 21 beginners.

The village truck will haul trash away on Friday, June 26.

Mr. and Mrs. Albert Romischer and daughter, Jennie Lee, Mr. and Mrs. Charles Motz and daughters Mary Alice and Charlene, of Monaca, Pa., were weekend visitors in the home of Mr. and Mrs. Erich Gudat and family.

Mr. and Mrs. Edward Herman daughters Audrey and Leila, Mr and Mrs. Emmett Bruderly, Mr. and Mrs. Harry Weikart, daughter Carol, spent Sunday at Meyers lake Canton.

Mr. and Mrs. Clarence Baker and Mr. and Mrs. T. C. Riddle were Sunday visitors in the home of Rev. and Mrs. S. J. Shoemaker at Lodi.

Charles Geiger and Lester Steuard received severe burns while at work at the Deming plant at Salem on Saturday night.

Mrs. Walter Onigkeit and daughters, Betty Jean and Marian of Cleveland are visiting her parents, Mr. and Mrs. August Gudat, and family.

Mrs. Henry Richards and sister, Mrs. Eliza Atkinson of East Palestine, Melvin Richards and Mrs. Curtis Grindle and daughter Carol visited on Sunday with the former's sister, Mrs. Elizabeth Broadbent, at Akron.

Postmasters Named

WASHINGTON, June 24 — The senate received from President Roosevelt nominations for five Ohio postmastership. They were: Frank G. Schalmo, Canal Fulton Owen W. Gray, Convoy Lloyd D. Poorman, Dalton; Emma L. Merritt, Flushing, and Clara M. Burkhart, Leavittsburg.

Commanded U. S. Black Sea Raiders

Colonel Harry Halverson (left), commander of the B-24 bombing planes which were reported in action along the Black sea, is pictured with a subordinate officer before taking off from a U. S. airbase. This is an official U S. army airforce photo.

Theatre Attractions

"Sullivan's Travels" is showing at the State theater tonight and Thursday. Joel McCrea plays the part of Sullivan, a director in Hollywood whi decides to garb himself as a hobo and find out about all the realities of life, which he does with the help of Veronica Lake. When he's through with this wild chase he decides he can contribute most to the world by directing funny pictures to make te people laugh.

"Saboteur," starring Priscilla Lane and Robert Cumminggs, is coming gti the State theater Friday and Saturday. A young factory worker, played by Robert Cummings, is falsely accused of starting a factory fire. The story is all about the exciting adventure he has when he goes about tracking down the real criminal.

Coming to the Grand Thursday Friday and Saturday is a double bill, "Down Rio Grande Way" and "Sundown Jim."

Selects OPA Workers

WASHINGTON, June 24 — Ben W. Lewis, formerly of the Oberlin, O., college staff, will direct selection of field price personnel for the Office of Price Administration, an OPA announcement said today. Lewis has been price executive of the OPA rubber branch.

Persons who want anything, know The News is the Want Medium in this vicinity. So read it.

Blind Student Planning To Get Master's Degree

BOSTON — Athough blind, John King of Dorchester has won his college degree from Boston university and hopes to enter the graduate school in September to work for a master's degree. Some day he hopes to teach English.

A graduate of Perkins Institution for the Blind, he mastered his college courses by taking notes in Brailel and reading Brailel textbooks.

LOS ANGELES, Cal.—The offer of the North American Aviation, Inc., for bonuses to employes for suggestions for speeding up and improving airplane production resulted in 2,660 suggestions. A total of 139 were accepted and the $10,000 was split 139 ways.

Care Is Urged On 4th

COLUMBUS, June 23—Gov. John W. Bricker urges Ohioans to exercise care over the July 4th weekend, asserting "we cannot let accidents continue to sap our national strength and interrupt war production."

TRY THE SALEM NEWS

McCulloch's

JUNE SPECIAL! EXCEPTIONAL LOW PRICE!

"EZDO" OVERSIZE
Clothes Storage CABINETS

Good looking, wood grain, fibre board constructed with wood re-inforced doors. Big, strong, roomy. Front closes with sliding panels, one sliding down, the bottom panel sliding up, revealing storage space for shoes, blankets, etc.

$2.98

Size: 29 inches wide, 21 inches deep, 60 inches high.

COOL SUMMER
Wash Goods!
Make yourself some cool, comfortable dresses from these inexpensive materials.

SWISSES
Plain and dotted
SEERSUCKERS
Printed and woven. 36 inches wide. Yard
59c

GINGHAM SWISSES
Fashionabale this year and next. 36 in. wide. Yard
69c

PEASANT PRINTS
Bright colorful patterns for making sports wear. 36 in. wide. Yard
29c

USE A McCALL Or SIMPLICITY PATTERN

WASHABLE BEMBERG SHEERS
FOR COOL SUMMER DRESSES
39 inches wide. In smart florals and small prints. Yard
89c

★DEFEND
★Your Credit!

A BANK LOAN provides the money you need ... at low cost! Pay monthly!

FIRST
NATIONAL BANK
Serving SALEM Since 1863

You'll be better prepared for the years ahead when you buy a
New* Pontiac

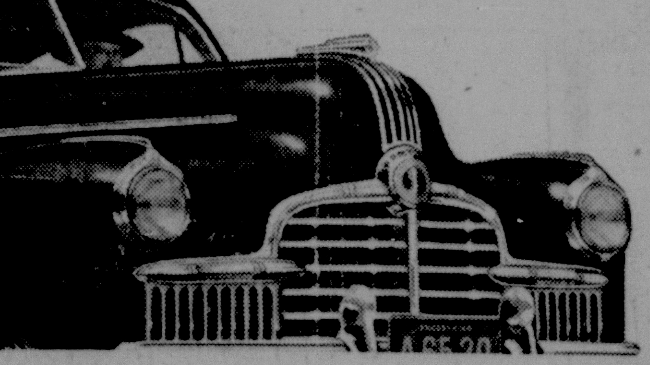

NEW CAR BUYERS today are demanding definite assurance of long life—dependable, trouble-free operation—maximum gas, oil and tire economy. Always noted for these advantages, the 1942 Pontiac tops all previous models in the features that make such performance possible. Pontiac is *still* priced just above the lowest. Monthly terms available.

**Produced late in 1941. Now Pontiac is building nothing but arms for victory.*

Uncle Sam says "OK" if you're in these groups

In addition to physicians, nurses, ministers and those in certain civic services, *all persons directly or indirectly connected with the war's prosecution* are eligible to purchase a new car. This regulation has behind it the patriotic purpose of enabling these persons to replace worn and inefficient cars with modern, economical transportation. If you are in any way connected with a war activity—*or if your present car should be replaced*—come in. We will help you determine whether you are eligible, and then help you get a "certificate of purchase" on a new Pontiac.

DUNLAP MOTOR COMPANY
390 East Pershing Street Salem, Ohio

BUY NOW
Before Stock Is Exhausted or Frozen!

HOTPOINT IRONS
FOOD MIXERS
SPEED QUEEN WASHERS
RADIOS
ELECTRIC IRONERS
TOASTERS
WAFFLE IRONS
SCHICK RAZORS
G. E. SWEEPERS
HOOVER SWEEPERS
HOT PLATES
COFFEE MAKERS
DOOR CHIMES

ELECTRIC REFRIGERATORS AND RANGES
Are frozen except to those who qualify on a preference rating. If you are a defense worker or a farmer, come in and fill out an application form. You may be eligible.

R. E. GROVE ELECTRIC CO.
640 E. State Street
Next Door to Postoffice
PHONE 3100

STATE THEATRE
Today and Wednesday
VERONICA LAKE IS ON THE TAKE!
HE HITCH-HIKED TO HEAVEN...
JOEL McCREA
VERONICA LAKE
in

SULLIVAN'S TRAVELS

— PLUS —
"SUPER-MAN AND THE ARCTIC GIANTS"
In Technicolor
PETE SMITH AND NEWS

Friday and Saturday
Spine-Tingling Thrills!
"THE SABOTEUR"
— with —
PRISCILLA LANE
ROBERT CUMMINGS

THE NEW GRAND
ENDS TONIGHT
Double Mystery Show!
Whispering GHOSTS
with MILTON BERLE
— AND HIT NO. 2 —
The Mystery of MARIE ROGET
starring MARIA MONTEZ PATRIC KNOWLES

Thursday, Friday, Sat.
CHARLES STARRETT
RUSSEL HAYDEN
— in —
'Down Rio Grande Way'
— AND HIT NO. 2 —
"Sundown Jim"
With JOHN KIMBROUGH